

Test Report

No.: EDG2404150018C00201R

Date: Jun. 04, 2024

Page 1 of 117

Applicant : Pull-In (Ningbo) Intelligent Technology Co., Ltd

Address : Sigang Community Panhuo Town Yinzhou district NingBo city Zhejiang Prov.

Sample Name : 2in1 Nail Dust Vacuum Cleaner

Style/Item No. : DA002

Received Date : Apr. 15, 2024, May. 15, 2024

Test Period : Apr. 15, 2024 ~ Jun. 04, 2024

Test Requested : As requested by the client, to evaluate the compliance of the submitted sample with EU RoHS Directive 2011/65/EU Annex II and its amendment (EU) 2015/863 on the restriction of the use of certain hazardous substances in electrical and electronic equipment.

Test Method : 1. Review was performed for the sample and the related Bill of Materials submitted by the Applicant.
2. a) Refer to the standard IEC 62321-3-1:2013: Screening by XRF Spectroscopy.
b) Wet chemical test
1) Refer to IEC 62321-5:2013, determine the Cadmium, Lead content by ICP-OES.
2) Refer to IEC 62321-4:2013+A1:2017, determine the Mercury content by ICP-OES;
3) Refer to IEC 62321-7-1:2015 & IEC 62321-7-2:2017, determine the Hexavalent Chromium content by UV-VIS.
4) Refer to IEC 62321-6:2015, determine the Polybrominated Biphenyls and Polybrominated Diphenyl Ethers by GC-MS.
5) Refer to IEC 62321-8:2017, determine the Dibutyl phthalate(DBP), Benzylbutyl phthalate(BBP), Di-2-ethylhexyl phthalate(DEHP) and Diisobutyl phthalate(DIBP) by GC-MS.

Test Results : Please refer to next page (s).

Test results are only responsible for delivered samples. This test report is issued by the company and is intended for your exclusive use. This test report includes all of the tests requested by you and the results thereof based upon the information that you provided. You have 30 days from data of issuance of this test report to notify us of any error or omission caused by our negligence. A failure to raise such issue within the prescribed time shall constitute your unqualified acceptance of the completeness of this report, the tests conducted and the correctness of the report contents.



Test Report

No.: EDG2404150018C00201R

Date: Jun. 04, 2024

Page 2 of 117

Conclusion:

Basing on the test results obtained from the homogenous materials, the submitted sample **COMPLIES** with the EU RoHS Directive 2011/65/EU Annex II and its amendment (EU) 2015/863.



Signed for and on behalf of
EMTEK(Dongguan) Co., Ltd.

Prepared by:



Wu Jiali, Garli
Report Engineer

Reviewed by:

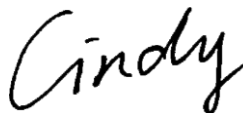

Zeng Xingji, Cindy
Supervisor

Approved by:



Li Wei, Lisa
Authorized signatory
Jun. 04, 2024

Test results are only responsible for delivered samples. This test report is issued by the company and is intended for your exclusive use. This test report includes all of the testes requested by you and the results thereof based upon the information that you provided. You have 30 days from data of issuance of this test report to notify us of any error or omission caused by our negligence. A failure to raise such issue within the prescribed time shall constitute your unqualified acceptance of the completeness of this report, the tests conducted and the correctness of the report contents.



Test Report

No.: EDG2404150018C00201R

Date: Jun. 04, 2024

Page 3 of 117

Test Results:

1. Pb, Cd, Hg, Cr⁶⁺, PBBs, PBDEs Test Results:

No.	Sample description	Restricted substances	Analytical element	Results of EDXRF ⁽¹⁾	Results of Chemical Testing ⁽²⁾ (mg/kg)	Conclusion	Remark
1	Transparent hard plastic with black coating	Pb	Pb	BL	NA	Pass	No comment
		Cd	Cd	BL			
		Hg	Hg	BL			
		Cr ⁶⁺	Cr	BL			
		PBBs	Br	BL			
		PBDEs					
2	Black hard plastic	Pb	Pb	BL	NA	Pass	No comment
		Cd	Cd	BL			
		Hg	Hg	BL			
		Cr ⁶⁺	Cr	BL			
		PBBs	Br	BL			
		PBDEs					
3	Silver metal	Pb	Pb	BL	Cr ⁶⁺ :Negative	Pass	No comment
		Cd	Cd	BL			
		Hg	Hg	BL			
		Cr ⁶⁺	Cr	X			
		PBBs	Br	NA			
		PBDEs					
4	Grey hard plastic with white coating	Pb	Pb	BL	NA	Pass	No comment
		Cd	Cd	BL			
		Hg	Hg	BL			
		Cr ⁶⁺	Cr	BL			
		PBBs	Br	BL			
		PBDEs					
5	Black glue	Pb	Pb	BL	NA	Pass	No comment
		Cd	Cd	BL			
		Hg	Hg	BL			
		Cr ⁶⁺	Cr	BL			
		PBBs	Br	BL			
		PBDEs					

Test results are only responsible for delivered samples. This test report is issued by the company and is intended for your exclusive use. This test report includes all of the testes requested by you and the results thereof based upon the information that you provided. You have 30 days from data of issuance of this test report to notify us of any error or omission caused by our negligence. A failure to raise such issue within the prescribed time shall constitute your unqualified acceptance of the completeness of this report, the tests conducted and the correctness of the report contents.



Test Report

No.: EDG2404150018C00201R

Date: Jun. 04, 2024

Page 4 of 117

No.	Sample description	Restricted substances	Analytical element	Results of EDXRF ⁽¹⁾	Results of Chemical Testing ⁽²⁾ (mg/kg)	Conclusion	Remark
6	Silver foil	Pb	Pb	BL	NA	Pass	No comment
		Cd	Cd	BL			
		Hg	Hg	BL			
		Cr ⁶⁺	Cr	BL			
		PBBs	Br	NA			
		PBDEs					
7	Grey hard plastic with white coating	Pb	Pb	BL	NA	Pass	No comment
		Cd	Cd	BL			
		Hg	Hg	BL			
		Cr ⁶⁺	Cr	BL			
		PBBs	Br	BL			
		PBDEs					
8	Black EVA	Pb	Pb	BL	NA	Pass	See remark (5)
		Cd	Cd	BL			
		Hg	Hg	BL			
		Cr ⁶⁺	Cr	BL			
		PBBs	Br	BL			
		PBDEs					
9	Black hard plastic	Pb	Pb	BL	NA	Pass	No comment
		Cd	Cd	BL			
		Hg	Hg	BL			
		Cr ⁶⁺	Cr	BL			
		PBBs	Br	BL			
		PBDEs					
10	White hard plastic	Pb	Pb	BL	NA	Pass	No comment
		Cd	Cd	BL			
		Hg	Hg	BL			
		Cr ⁶⁺	Cr	BL			
		PBBs	Br	BL			
		PBDEs					

Test results are only responsible for delivered samples. This test report is issued by the company and is intended for your exclusive use. This test report includes all of the test results requested by you and the results thereof based upon the information that you provided. You have 30 days from data of issuance of this test report to notify us of any error or omission caused by our negligence. A failure to raise such issue within the prescribed time shall constitute your unqualified acceptance of the completeness of this report, the tests conducted and the correctness of the report contents.



Test Report

No.: EDG2404150018C00201R

Date: Jun. 04, 2024

Page 5 of 117

No.	Sample description	Restricted substances	Analytical element	Results of EDXRF ⁽¹⁾	Results of Chemical Testing ⁽²⁾ (mg/kg)	Conclusion	Remark
11	White fabric	Pb	Pb	BL	NA	Pass	No comment
		Cd	Cd	BL			
		Hg	Hg	BL			
		Cr ⁶⁺	Cr	BL			
		PBBs	Br	BL			
		PBDEs					
12	Black glue	Pb	Pb	BL	NA	Pass	No comment
		Cd	Cd	BL			
		Hg	Hg	BL			
		Cr ⁶⁺	Cr	BL			
		PBBs	Br	BL			
		PBDEs					
13	Grey soft plastic	Pb	Pb	BL	NA	Pass	No comment
		Cd	Cd	BL			
		Hg	Hg	BL			
		Cr ⁶⁺	Cr	BL			
		PBBs	Br	BL			
		PBDEs					
14	Silver metal	Pb	Pb	BL	Cr ⁶⁺ :Negative	Pass	No comment
		Cd	Cd	BL			
		Hg	Hg	BL			
		Cr ⁶⁺	Cr	X			
		PBBs	Br	NA			
		PBDEs					
15	Silver metal	Pb	Pb	BL	Cr ⁶⁺ :Negative	Pass	No comment
		Cd	Cd	BL			
		Hg	Hg	BL			
		Cr ⁶⁺	Cr	X			
		PBBs	Br	NA			
		PBDEs					

Test results are only responsible for delivered samples. This test report is issued by the company and is intended for your exclusive use. This test report includes all of the test results requested by you and the results thereof based upon the information that you provided. You have 30 days from data of issuance of this test report to notify us of any error or omission caused by our negligence. A failure to raise such issue within the prescribed time shall constitute your unqualified acceptance of the completeness of this report, the tests conducted and the correctness of the report contents.



Test Report

No.: EDG2404150018C00201R

Date: Jun. 04, 2024

Page 6 of 117

No.	Sample description	Restricted substances	Analytical element	Results of EDXRF ⁽¹⁾	Results of Chemical Testing ⁽²⁾ (mg/kg)	Conclusion	Remark
16	Black hard plastic	Pb	Pb	BL	NA	Pass	No comment
		Cd	Cd	BL			
		Hg	Hg	BL			
		Cr ⁶⁺	Cr	BL			
		PBBs	Br	BL			
		PBDEs					
17	Silver metal	Pb	Pb	BL	Cr ⁶⁺ :Negative	Pass	No comment
		Cd	Cd	BL			
		Hg	Hg	BL			
		Cr ⁶⁺	Cr	X			
		PBBs	Br	NA			
		PBDEs					
18	White hard plastic with white coating	Pb	Pb	BL	NA	Pass	No comment
		Cd	Cd	BL			
		Hg	Hg	BL			
		Cr ⁶⁺	Cr	BL			
		PBBs	Br	BL			
		PBDEs					
19	Grey hard plastic with white coating	Pb	Pb	BL	NA	Pass	No comment
		Cd	Cd	BL			
		Hg	Hg	BL			
		Cr ⁶⁺	Cr	BL			
		PBBs	Br	BL			
		PBDEs					
20	Grey hard plastic	Pb	Pb	BL	NA	Pass	No comment
		Cd	Cd	BL			
		Hg	Hg	BL			
		Cr ⁶⁺	Cr	BL			
		PBBs	Br	BL			
		PBDEs					

Test results are only responsible for delivered samples. This test report is issued by the company and is intended for your exclusive use. This test report includes all of the tests requested by you and the results thereof based upon the information that you provided. You have 30 days from data of issuance of this test report to notify us of any error or omission caused by our negligence. A failure to raise such issue within the prescribed time shall constitute your unqualified acceptance of the completeness of this report, the tests conducted and the correctness of the report contents.



Test Report

No.: EDG2404150018C00201R

Date: Jun. 04, 2024

Page 7 of 117

No.	Sample description	Restricted substances	Analytical element	Results of EDXRF ⁽¹⁾	Results of Chemical Testing ⁽²⁾ (mg/kg)	Conclusion	Remark
21	Grey hard plastic	Pb	Pb	BL	NA	Pass	No comment
		Cd	Cd	BL			
		Hg	Hg	BL			
		Cr ⁶⁺	Cr	BL			
		PBBs	Br	BL			
		PBDEs					
22	Grey hard plastic	Pb	Pb	BL	NA	Pass	No comment
		Cd	Cd	BL			
		Hg	Hg	BL			
		Cr ⁶⁺	Cr	BL			
		PBBs	Br	BL			
		PBDEs					
23	Grey soft plastic	Pb	Pb	BL	NA	Pass	No comment
		Cd	Cd	BL			
		Hg	Hg	BL			
		Cr ⁶⁺	Cr	BL			
		PBBs	Br	BL			
		PBDEs					
24	Silver metal	Pb	Pb	BL	Cr ⁶⁺ :Negative	Pass	No comment
		Cd	Cd	BL			
		Hg	Hg	BL			
		Cr ⁶⁺	Cr	X			
		PBBs	Br	NA			
		PBDEs					
25	Black hard plastic	Pb	Pb	BL	NA	Pass	No comment
		Cd	Cd	BL			
		Hg	Hg	BL			
		Cr ⁶⁺	Cr	BL			
		PBBs	Br	BL			
		PBDEs					

Test results are only responsible for delivered samples. This test report is issued by the company and is intended for your exclusive use. This test report includes all of the test results requested by you and the results thereof based upon the information that you provided. You have 30 days from data of issuance of this test report to notify us of any error or omission caused by our negligence. A failure to raise such issue within the prescribed time shall constitute your unqualified acceptance of the completeness of this report, the tests conducted and the correctness of the report contents.



Test Report

No.: EDG2404150018C00201R

Date: Jun. 04, 2024

Page 8 of 117

No.	Sample description	Restricted substances	Analytical element	Results of EDXRF ⁽¹⁾	Results of Chemical Testing ⁽²⁾ (mg/kg)	Conclusion	Remark
26	Silver metal	Pb	Pb	BL	Cr ⁶⁺ :Negative	Pass	No comment
		Cd	Cd	BL			
		Hg	Hg	BL			
		Cr ⁶⁺	Cr	X			
		PBBs	Br	NA			
		PBDEs					
27	Silver metal	Pb	Pb	BL	NA	Pass	No comment
		Cd	Cd	BL			
		Hg	Hg	BL			
		Cr ⁶⁺	Cr	BL			
		PBBs	Br	NA			
		PBDEs					
28	White hard plastic	Pb	Pb	BL	NA	Pass	No comment
		Cd	Cd	BL			
		Hg	Hg	BL			
		Cr ⁶⁺	Cr	BL			
		PBBs	Br	BL			
		PBDEs					
29	Silver metal	Pb	Pb	BL	NA	Pass	No comment
		Cd	Cd	BL			
		Hg	Hg	BL			
		Cr ⁶⁺	Cr	BL			
		PBBs	Br	NA			
		PBDEs					
30	Silver metal	Pb	Pb	BL	Cr ⁶⁺ :Negative	Pass	No comment
		Cd	Cd	BL			
		Hg	Hg	BL			
		Cr ⁶⁺	Cr	X			
		PBBs	Br	NA			
		PBDEs					

Test results are only responsible for delivered samples. This test report is issued by the company and is intended for your exclusive use. This test report includes all of the test results requested by you and the results thereof based upon the information that you provided. You have 30 days from data of issuance of this test report to notify us of any error or omission caused by our negligence. A failure to raise such issue within the prescribed time shall constitute your unqualified acceptance of the completeness of this report, the tests conducted and the correctness of the report contents.



Test Report

No.: EDG2404150018C00201R

Date: Jun. 04, 2024

Page 9 of 117

No.	Sample description	Restricted substances	Analytical element	Results of EDXRF ⁽¹⁾	Results of Chemical Testing ⁽²⁾ (mg/kg)	Conclusion	Remark
31	Beige hard plastic	Pb	Pb	BL	NA	Pass	No comment
		Cd	Cd	BL			
		Hg	Hg	BL			
		Cr ⁶⁺	Cr	BL			
		PBBs	Br	BL			
		PBDEs					
32	Silver metal	Pb	Pb	BL	NA	Pass	No comment
		Cd	Cd	BL			
		Hg	Hg	BL			
		Cr ⁶⁺	Cr	BL			
		PBBs	Br	NA			
		PBDEs					
33	Dark silver metal	Pb	Pb	BL	NA	Pass	No comment
		Cd	Cd	BL			
		Hg	Hg	BL			
		Cr ⁶⁺	Cr	BL			
		PBBs	Br	NA			
		PBDEs					
34	Silver metal	Pb	Pb	BL	Cr ⁶⁺ :Negative	Pass	No comment
		Cd	Cd	BL			
		Hg	Hg	BL			
		Cr ⁶⁺	Cr	X			
		PBBs	Br	NA			
		PBDEs					
35	Black PCB	Pb	Pb	BL	NA	Pass	No comment
		Cd	Cd	BL			
		Hg	Hg	BL			
		Cr ⁶⁺	Cr	BL			
		PBBs	Br	X	ND		
		PBDEs			ND		

Test results are only responsible for delivered samples. This test report is issued by the company and is intended for your exclusive use. This test report includes all of the test results requested by you and the results thereof based upon the information that you provided. You have 30 days from data of issuance of this test report to notify us of any error or omission caused by our negligence. A failure to raise such issue within the prescribed time shall constitute your unqualified acceptance of the completeness of this report, the tests conducted and the correctness of the report contents.



Test Report

No.: EDG2404150018C00201R

Date: Jun. 04, 2024

Page 10 of 117

No.	Sample description	Restricted substances	Analytical element	Results of EDXRF ⁽¹⁾	Results of Chemical Testing ⁽²⁾ (mg/kg)	Conclusion	Remark
36	Beige hard plastic	Pb	Pb	BL	NA	Pass	No comment
		Cd	Cd	BL			
		Hg	Hg	BL			
		Cr ⁶⁺	Cr	BL			
		PBBs	Br	BL			
		PBDEs					
37	Silver metal	Pb	Pb	BL	NA	Pass	No comment
		Cd	Cd	BL			
		Hg	Hg	BL			
		Cr ⁶⁺	Cr	BL			
		PBBs	Br	NA			
		PBDEs					
38	SMD resister	Pb	Pb	BL	NA	Pass	No comment
		Cd	Cd	BL			
		Hg	Hg	BL			
		Cr ⁶⁺	Cr	BL			
		PBBs	Br	BL			
		PBDEs					
39	SMD diode	Pb	Pb	BL	NA	Pass	No comment
		Cd	Cd	BL			
		Hg	Hg	BL			
		Cr ⁶⁺	Cr	BL			
		PBBs	Br	BL			
		PBDEs					
40	Solder-silver metal	Pb	Pb	BL	NA	Pass	No comment
		Cd	Cd	BL			
		Hg	Hg	BL			
		Cr ⁶⁺	Cr	BL			
		PBBs	Br	NA			
		PBDEs					

Test results are only responsible for delivered samples. This test report is issued by the company and is intended for your exclusive use. This test report includes all of the testes requested by you and the results thereof based upon the information that you provided. You have 30 days from data of issuance of this test report to notify us of any error or omission caused by our negligence. A failure to raise such issue within the prescribed time shall constitute your unqualified acceptance of the completeness of this report, the tests conducted and the correctness of the report contents.



Test Report

No.: EDG2404150018C00201R

Date: Jun. 04, 2024

Page 11 of 117

No.	Sample description	Restricted substances	Analytical element	Results of EDXRF ⁽¹⁾	Results of Chemical Testing ⁽²⁾ (mg/kg)	Conclusion	Remark
41	SMD capacitor	Pb	Pb	BL	NA	Pass	No comment
		Cd	Cd	BL			
		Hg	Hg	BL			
		Cr ⁶⁺	Cr	BL			
		PBBs	Br	BL			
		PBDEs					
42	Silver metal with black plating	Pb	Pb	BL	NA	Pass	No comment
		Cd	Cd	BL			
		Hg	Hg	BL			
		Cr ⁶⁺	Cr	BL			
		PBBs	Br	NA			
		PBDEs					
43	Pin-silver metal	Pb	Pb	BL	NA	Pass	No comment
		Cd	Cd	BL			
		Hg	Hg	BL			
		Cr ⁶⁺	Cr	BL			
		PBBs	Br	NA			
		PBDEs					
44	Brown paper	Pb	Pb	BL	NA	Pass	No comment
		Cd	Cd	BL			
		Hg	Hg	BL			
		Cr ⁶⁺	Cr	BL			
		PBBs	Br	BL			
		PBDEs					
45	Black soft plastic	Pb	Pb	BL	NA	Pass	No comment
		Cd	Cd	BL			
		Hg	Hg	BL			
		Cr ⁶⁺	Cr	BL			
		PBBs	Br	BL			
		PBDEs					

Test results are only responsible for delivered samples. This test report is issued by the company and is intended for your exclusive use. This test report includes all of the test results requested by you and the results thereof based upon the information that you provided. You have 30 days from data of issuance of this test report to notify us of any error or omission caused by our negligence. A failure to raise such issue within the prescribed time shall constitute your unqualified acceptance of the completeness of this report, the tests conducted and the correctness of the report contents.



Test Report

No.: EDG2404150018C00201R

Date: Jun. 04, 2024

Page 12 of 117

No.	Sample description	Restricted substances	Analytical element	Results of EDXRF ⁽¹⁾	Results of Chemical Testing ⁽²⁾ (mg/kg)	Conclusion	Remark
46	Bright silver metal	Pb	Pb	BL	NA	Pass	No comment
		Cd	Cd	BL			
		Hg	Hg	BL			
		Cr ⁶⁺	Cr	BL			
		PBBs	Br	NA			
		PBDEs					
47	Dark silver metal	Pb	Pb	BL	NA	Pass	No comment
		Cd	Cd	BL			
		Hg	Hg	BL			
		Cr ⁶⁺	Cr	BL			
		PBBs	Br	NA			
		PBDEs					
48	Black solid	Pb	Pb	BL	NA	Pass	No comment
		Cd	Cd	BL			
		Hg	Hg	BL			
		Cr ⁶⁺	Cr	BL			
		PBBs	Br	BL			
		PBDEs					
49	SMD IC	Pb	Pb	BL	NA	Pass	No comment
		Cd	Cd	BL			
		Hg	Hg	BL			
		Cr ⁶⁺	Cr	BL			
		PBBs	Br	BL			
		PBDEs					
50	SMD diode	Pb	Pb	OL	Pb:13681	Pass	See remark (3)
		Cd	Cd	BL			
		Hg	Hg	BL			
		Cr ⁶⁺	Cr	BL			
		PBBs	Br	BL			
		PBDEs					

Test results are only responsible for delivered samples. This test report is issued by the company and is intended for your exclusive use. This test report includes all of the test results requested by you and the results thereof based upon the information that you provided. You have 30 days from date of issuance of this test report to notify us of any error or omission caused by our negligence. A failure to raise such issue within the prescribed time shall constitute your unqualified acceptance of the completeness of this report, the tests conducted and the correctness of the report contents.



Test Report

No.: EDG2404150018C00201R

Date: Jun. 04, 2024

Page 13 of 117

No.	Sample description	Restricted substances	Analytical element	Results of EDXRF ⁽¹⁾	Results of Chemical Testing ⁽²⁾ (mg/kg)	Conclusion	Remark
51	Black solid	Pb	Pb	BL	NA	Pass	No comment
		Cd	Cd	BL			
		Hg	Hg	BL			
		Cr ⁶⁺	Cr	BL			
		PBBs	Br	BL			
		PBDEs					
52	SMD IC	Pb	Pb	BL	NA	Pass	No comment
		Cd	Cd	BL			
		Hg	Hg	BL			
		Cr ⁶⁺	Cr	BL			
		PBBs	Br	BL			
		PBDEs					
53	Beige hard plastic	Pb	Pb	BL	NA	Pass	No comment
		Cd	Cd	BL			
		Hg	Hg	BL			
		Cr ⁶⁺	Cr	BL			
		PBBs	Br	BL			
		PBDEs					
54	Silver metal	Pb	Pb	BL	NA	Pass	No comment
		Cd	Cd	BL			
		Hg	Hg	BL			
		Cr ⁶⁺	Cr	BL			
		PBBs	Br	NA			
		PBDEs					
55	SMD resister	Pb	Pb	BL	NA	Pass	No comment
		Cd	Cd	BL			
		Hg	Hg	BL			
		Cr ⁶⁺	Cr	BL			
		PBBs	Br	BL			
		PBDEs					

Test results are only responsible for delivered samples. This test report is issued by the company and is intended for your exclusive use. This test report includes all of the test results requested by you and the results thereof based upon the information that you provided. You have 30 days from data of issuance of this test report to notify us of any error or omission caused by our negligence. A failure to raise such issue within the prescribed time shall constitute your unqualified acceptance of the completeness of this report, the tests conducted and the correctness of the report contents.



Test Report

No.: EDG2404150018C00201R

Date: Jun. 04, 2024

Page 14 of 117

No.	Sample description	Restricted substances	Analytical element	Results of EDXRF ⁽¹⁾	Results of Chemical Testing ⁽²⁾ (mg/kg)	Conclusion	Remark
56	Black solid	Pb	Pb	BL	NA	Pass	No comment
		Cd	Cd	BL			
		Hg	Hg	BL			
		Cr ⁶⁺	Cr	BL			
		PBBs	Br	BL			
		PBDEs					
57	SMD diode	Pb	Pb	OL	Pb:10817	Pass	See remark (3)
		Cd	Cd	BL			
		Hg	Hg	BL			
		Cr ⁶⁺	Cr	BL			
		PBBs	Br	BL			
		PBDEs					
58	SMD diode	Pb	Pb	OL	Pb:13624	Pass	See remark (3)
		Cd	Cd	BL			
		Hg	Hg	BL			
		Cr ⁶⁺	Cr	BL			
		PBBs	Br	BL			
		PBDEs					
59	Grey solid	Pb	Pb	BL	Cr ⁶⁺ :ND	Pass	No comment
		Cd	Cd	BL			
		Hg	Hg	BL			
		Cr ⁶⁺	Cr	X			
		PBBs	Br	BL			
		PBDEs					
60	Black solid	Pb	Pb	BL	NA	Pass	No comment
		Cd	Cd	BL			
		Hg	Hg	BL			
		Cr ⁶⁺	Cr	BL			
		PBBs	Br	BL			
		PBDEs					

Test results are only responsible for delivered samples. This test report is issued by the company and is intended for your exclusive use. This test report includes all of the test results requested by you and the results thereof based upon the information that you provided. You have 30 days from data of issuance of this test report to notify us of any error or omission caused by our negligence. A failure to raise such issue within the prescribed time shall constitute your unqualified acceptance of the completeness of this report, the tests conducted and the correctness of the report contents.



Test Report

No.: EDG2404150018C00201R

Date: Jun. 04, 2024

Page 15 of 117

No.	Sample description	Restricted substances	Analytical element	Results of EDXRF ⁽¹⁾	Results of Chemical Testing ⁽²⁾ (mg/kg)	Conclusion	Remark
61	Beige hard plastic	Pb	Pb	BL	NA	Pass	No comment
		Cd	Cd	BL			
		Hg	Hg	BL			
		Cr ⁶⁺	Cr	BL			
		PBBs	Br	BL			
		PBDEs					
62	Silver metal	Pb	Pb	BL	NA	Pass	No comment
		Cd	Cd	BL			
		Hg	Hg	BL			
		Cr ⁶⁺	Cr	BL			
		PBBs	Br	NA			
		PBDEs					
63	Blue soft plastic	Pb	Pb	BL	NA	Pass	No comment
		Cd	Cd	BL			
		Hg	Hg	BL			
		Cr ⁶⁺	Cr	BL			
		PBBs	Br	BL			
		PBDEs					
64	Silver metal	Pb	Pb	BL	Cr ⁶⁺ :Negative	Pass	No comment
		Cd	Cd	BL			
		Hg	Hg	BL			
		Cr ⁶⁺	Cr	X			
		PBBs	Br	NA			
		PBDEs					
65	Brown hard plastic	Pb	Pb	BL	NA	Pass	No comment
		Cd	Cd	BL			
		Hg	Hg	BL			
		Cr ⁶⁺	Cr	BL			
		PBBs	Br	BL			
		PBDEs					

Test results are only responsible for delivered samples. This test report is issued by the company and is intended for your exclusive use. This test report includes all of the tests requested by you and the results thereof based upon the information that you provided. You have 30 days from data of issuance of this test report to notify us of any error or omission caused by our negligence. A failure to raise such issue within the prescribed time shall constitute your unqualified acceptance of the completeness of this report, the tests conducted and the correctness of the report contents.



Test Report

No.: EDG2404150018C00201R

Date: Jun. 04, 2024

Page 16 of 117

No.	Sample description	Restricted substances	Analytical element	Results of EDXRF ⁽¹⁾	Results of Chemical Testing ⁽²⁾ (mg/kg)	Conclusion	Remark
66	Silver metal	Pb	Pb	BL	Cr ⁶⁺ :Negative	Pass	No comment
		Cd	Cd	BL			
		Hg	Hg	BL			
		Cr ⁶⁺	Cr	X			
		PBBs	Br	NA			
		PBDEs					
67	Grey hard plastic	Pb	Pb	BL	NA	Pass	No comment
		Cd	Cd	BL			
		Hg	Hg	BL			
		Cr ⁶⁺	Cr	BL			
		PBBs	Br	BL			
		PBDEs					
68	Black soft plastic	Pb	Pb	BL	NA	Pass	No comment
		Cd	Cd	BL			
		Hg	Hg	BL			
		Cr ⁶⁺	Cr	BL			
		PBBs	Br	BL			
		PBDEs					
69	Black soft plastic	Pb	Pb	BL	NA	Pass	No comment
		Cd	Cd	BL			
		Hg	Hg	BL			
		Cr ⁶⁺	Cr	BL			
		PBBs	Br	BL			
		PBDEs					
70	Black EVA	Pb	Pb	BL	NA	Pass	See remark (5)
		Cd	Cd	BL			
		Hg	Hg	BL			
		Cr ⁶⁺	Cr	BL			
		PBBs	Br	BL			
		PBDEs					

Test results are only responsible for delivered samples. This test report is issued by the company and is intended for your exclusive use. This test report includes all of the test results requested by you and the results thereof based upon the information that you provided. You have 30 days from data of issuance of this test report to notify us of any error or omission caused by our negligence. A failure to raise such issue within the prescribed time shall constitute your unqualified acceptance of the completeness of this report, the tests conducted and the correctness of the report contents.



Test Report

No.: EDG2404150018C00201R

Date: Jun. 04, 2024

Page 17 of 117

No.	Sample description	Restricted substances	Analytical element	Results of EDXRF ⁽¹⁾	Results of Chemical Testing ⁽²⁾ (mg/kg)	Conclusion	Remark
71	Black plastic film	Pb	Pb	BL	NA	Pass	No comment
		Cd	Cd	BL			
		Hg	Hg	BL			
		Cr ⁶⁺	Cr	BL			
		PBBs	Br	BL			
		PBDEs					
72	Silver metal	Pb	Pb	BL	Cr ⁶⁺ :Negative	Pass	No comment
		Cd	Cd	BL			
		Hg	Hg	BL			
		Cr ⁶⁺	Cr	X			
		PBBs	Br	NA			
		PBDEs					
73	Grey fabric	Pb	Pb	BL	NA	Pass	No comment
		Cd	Cd	BL			
		Hg	Hg	BL			
		Cr ⁶⁺	Cr	BL			
		PBBs	Br	BL			
		PBDEs					
74	White translucent hard plastic	Pb	Pb	BL	NA	Pass	No comment
		Cd	Cd	BL			
		Hg	Hg	BL			
		Cr ⁶⁺	Cr	BL			
		PBBs	Br	BL			
		PBDEs					
75	Black hard plastic	Pb	Pb	BL	NA	Pass	No comment
		Cd	Cd	BL			
		Hg	Hg	BL			
		Cr ⁶⁺	Cr	BL			
		PBBs	Br	BL			
		PBDEs					

Test results are only responsible for delivered samples. This test report is issued by the company and is intended for your exclusive use. This test report includes all of the test results requested by you and the results thereof based upon the information that you provided. You have 30 days from data of issuance of this test report to notify us of any error or omission caused by our negligence. A failure to raise such issue within the prescribed time shall constitute your unqualified acceptance of the completeness of this report, the tests conducted and the correctness of the report contents.



Test Report

No.: EDG2404150018C00201R

Date: Jun. 04, 2024

Page 18 of 117

No.	Sample description	Restricted substances	Analytical element	Results of EDXRF ⁽¹⁾	Results of Chemical Testing ⁽²⁾ (mg/kg)	Conclusion	Remark
76	Silver metal	Pb	Pb	BL	Cr ⁶⁺ :Negative	Pass	No comment
		Cd	Cd	BL			
		Hg	Hg	BL			
		Cr ⁶⁺	Cr	X			
		PBBs	Br	NA			
		PBDEs					
77	Black hard plastic	Pb	Pb	BL	NA	Pass	No comment
		Cd	Cd	BL			
		Hg	Hg	BL			
		Cr ⁶⁺	Cr	BL			
		PBBs	Br	BL			
		PBDEs					
78	Grey soft plastic	Pb	Pb	BL	NA	Pass	No comment
		Cd	Cd	BL			
		Hg	Hg	BL			
		Cr ⁶⁺	Cr	BL			
		PBBs	Br	BL			
		PBDEs					
79	Black EVA	Pb	Pb	BL	NA	Pass	No comment
		Cd	Cd	BL			
		Hg	Hg	BL			
		Cr ⁶⁺	Cr	BL			
		PBBs	Br	BL			
		PBDEs					
80	Silver metal	Pb	Pb	OL	Pb:26316	Pass	See remark (3)
		Cd	Cd	BL			
		Hg	Hg	BL			
		Cr ⁶⁺	Cr	BL			
		PBBs	Br	NA			
		PBDEs					

Test results are only responsible for delivered samples. This test report is issued by the company and is intended for your exclusive use. This test report includes all of the test results requested by you and the results thereof based upon the information that you provided. You have 30 days from data of issuance of this test report to notify us of any error or omission caused by our negligence. A failure to raise such issue within the prescribed time shall constitute your unqualified acceptance of the completeness of this report, the tests conducted and the correctness of the report contents.



Test Report

No.: EDG2404150018C00201R

Date: Jun. 04, 2024

Page 19 of 117

No.	Sample description	Restricted substances	Analytical element	Results of EDXRF ⁽¹⁾	Results of Chemical Testing ⁽²⁾ (mg/kg)	Conclusion	Remark
81	Silver metal	Pb	Pb	OL	Pb:26318	Pass	See remark (3)
		Cd	Cd	BL			
		Hg	Hg	BL			
		Cr ⁶⁺	Cr	BL			
		PBBs	Br	NA			
		PBDEs					
82	Black hard plastic	Pb	Pb	BL	NA	Pass	No comment
		Cd	Cd	BL			
		Hg	Hg	BL			
		Cr ⁶⁺	Cr	BL			
		PBBs	Br	X	ND		
		PBDEs			ND		
83	Solder-silver metal	Pb	Pb	BL	NA	Pass	No comment
		Cd	Cd	BL			
		Hg	Hg	BL			
		Cr ⁶⁺	Cr	BL			
		PBBs	Br	NA			
		PBDEs					
84	Silver metal	Pb	Pb	BL	NA	Pass	No comment
		Cd	Cd	BL			
		Hg	Hg	BL			
		Cr ⁶⁺	Cr	BL			
		PBBs	Br	NA			
		PBDEs					
85	Silver metal	Pb	Pb	BL	NA	Pass	No comment
		Cd	Cd	BL			
		Hg	Hg	BL			
		Cr ⁶⁺	Cr	BL			
		PBBs	Br	NA			
		PBDEs					

Test results are only responsible for delivered samples. This test report is issued by the company and is intended for your exclusive use. This test report includes all of the test results requested by you and the results thereof based upon the information that you provided. You have 30 days from data of issuance of this test report to notify us of any error or omission caused by our negligence. A failure to raise such issue within the prescribed time shall constitute your unqualified acceptance of the completeness of this report, the tests conducted and the correctness of the report contents.



Test Report

No.: EDG2404150018C00201R

Date: Jun. 04, 2024

Page 20 of 117

No.	Sample description	Restricted substances	Analytical element	Results of EDXRF ⁽¹⁾	Results of Chemical Testing ⁽²⁾ (mg/kg)	Conclusion	Remark
86	Silver metal	Pb	Pb	BL	NA	Pass	No comment
		Cd	Cd	BL			
		Hg	Hg	BL			
		Cr ⁶⁺	Cr	BL			
		PBBs	Br	NA			
		PBDEs					
87	Grey hard plastic	Pb	Pb	BL	NA	Pass	No comment
		Cd	Cd	BL			
		Hg	Hg	BL			
		Cr ⁶⁺	Cr	BL			
		PBBs	Br	BL			
		PBDEs					
88	Black PCB	Pb	Pb	BL	NA	Pass	No comment
		Cd	Cd	BL			
		Hg	Hg	BL			
		Cr ⁶⁺	Cr	BL			
		PBBs	Br	X	ND		
		PBDEs			ND		
89	White hard plastic with grey coating	Pb	Pb	BL	NA	Pass	No comment
		Cd	Cd	BL			
		Hg	Hg	BL			
		Cr ⁶⁺	Cr	BL			
		PBBs	Br	BL			
		PBDEs					
90	SMD LED	Pb	Pb	BL	NA	Pass	No comment
		Cd	Cd	BL			
		Hg	Hg	BL			
		Cr ⁶⁺	Cr	BL			
		PBBs	Br	BL			
		PBDEs					

Test results are only responsible for delivered samples. This test report is issued by the company and is intended for your exclusive use. This test report includes all of the tests requested by you and the results thereof based upon the information that you provided. You have 30 days from data of issuance of this test report to notify us of any error or omission caused by our negligence. A failure to raise such issue within the prescribed time shall constitute your unqualified acceptance of the completeness of this report, the tests conducted and the correctness of the report contents.



Test Report

No.: EDG2404150018C00201R

Date: Jun. 04, 2024

Page 21 of 117

No.	Sample description	Restricted substances	Analytical element	Results of EDXRF ⁽¹⁾	Results of Chemical Testing ⁽²⁾ (mg/kg)	Conclusion	Remark
91	Red soft plastic	Pb	Pb	BL	NA	Pass	No comment
		Cd	Cd	BL			
		Hg	Hg	BL			
		Cr ⁶⁺	Cr	BL			
		PBBs	Br	BL			
		PBDEs					
92	Silver metal	Pb	Pb	BL	NA	Pass	No comment
		Cd	Cd	BL			
		Hg	Hg	BL			
		Cr ⁶⁺	Cr	BL			
		PBBs	Br	NA			
		PBDEs					
93	Black soft plastic	Pb	Pb	BL	NA	Pass	No comment
		Cd	Cd	BL			
		Hg	Hg	BL			
		Cr ⁶⁺	Cr	BL			
		PBBs	Br	BL			
		PBDEs					
94	Yellow soft plastic	Pb	Pb	BL	NA	Pass	No comment
		Cd	Cd	BL			
		Hg	Hg	BL			
		Cr ⁶⁺	Cr	BL			
		PBBs	Br	BL			
		PBDEs					
95	White soft plastic	Pb	Pb	BL	NA	Pass	No comment
		Cd	Cd	BL			
		Hg	Hg	BL			
		Cr ⁶⁺	Cr	BL			
		PBBs	Br	BL			
		PBDEs					

Test results are only responsible for delivered samples. This test report is issued by the company and is intended for your exclusive use. This test report includes all of the test results requested by you and the results thereof based upon the information that you provided. You have 30 days from data of issuance of this test report to notify us of any error or omission caused by our negligence. A failure to raise such issue within the prescribed time shall constitute your unqualified acceptance of the completeness of this report, the tests conducted and the correctness of the report contents.



Test Report

No.: EDG2404150018C00201R

Date: Jun. 04, 2024

Page 22 of 117

No.	Sample description	Restricted substances	Analytical element	Results of EDXRF ⁽¹⁾	Results of Chemical Testing ⁽²⁾ (mg/kg)	Conclusion	Remark
96	Solder-silver metal	Pb	Pb	BL	NA	Pass	No comment
		Cd	Cd	BL			
		Hg	Hg	BL			
		Cr ⁶⁺	Cr	BL			
		PBBs	Br	NA			
		PBDEs					
97	Blue soft plastic	Pb	Pb	BL	NA	Pass	No comment
		Cd	Cd	BL			
		Hg	Hg	BL			
		Cr ⁶⁺	Cr	BL			
		PBBs	Br	BL			
		PBDEs					
98	White hard plastic	Pb	Pb	BL	NA	Pass	No comment
		Cd	Cd	BL			
		Hg	Hg	BL			
		Cr ⁶⁺	Cr	BL			
		PBBs	Br	BL			
		PBDEs					
99	Silver metal	Pb	Pb	BL	NA	Pass	No comment
		Cd	Cd	BL			
		Hg	Hg	BL			
		Cr ⁶⁺	Cr	BL			
		PBBs	Br	NA			
		PBDEs					
100	Silver metal	Pb	Pb	BL	NA	Pass	No comment
		Cd	Cd	BL			
		Hg	Hg	BL			
		Cr ⁶⁺	Cr	BL			
		PBBs	Br	NA			
		PBDEs					

Test results are only responsible for delivered samples. This test report is issued by the company and is intended for your exclusive use. This test report includes all of the tests requested by you and the results thereof based upon the information that you provided. You have 30 days from data of issuance of this test report to notify us of any error or omission caused by our negligence. A failure to raise such issue within the prescribed time shall constitute your unqualified acceptance of the completeness of this report, the tests conducted and the correctness of the report contents.



Test Report

No.: EDG2404150018C00201R

Date: Jun. 04, 2024

Page 23 of 117

No.	Sample description	Restricted substances	Analytical element	Results of EDXRF ⁽¹⁾	Results of Chemical Testing ⁽²⁾ (mg/kg)	Conclusion	Remark
101	Silver metal	Pb	Pb	BL	NA	Pass	No comment
		Cd	Cd	BL			
		Hg	Hg	BL			
		Cr ⁶⁺	Cr	BL			
		PBBs	Br	NA			
		PBDEs					
102	Silver metal	Pb	Pb	BL	NA	Pass	No comment
		Cd	Cd	BL			
		Hg	Hg	BL			
		Cr ⁶⁺	Cr	BL			
		PBBs	Br	NA			
		PBDEs					
103	Black soft plastic	Pb	Pb	BL	NA	Pass	No comment
		Cd	Cd	BL			
		Hg	Hg	BL			
		Cr ⁶⁺	Cr	BL			
		PBBs	Br	BL			
		PBDEs					
104	Plate-silver metal	Pb	Pb	BL	NA	Pass	No comment
		Cd	Cd	BL			
		Hg	Hg	BL			
		Cr ⁶⁺	Cr	BL			
		PBBs	Br	NA			
		PBDEs					
105	Bead-silver metal	Pb	Pb	BL	NA	Pass	No comment
		Cd	Cd	BL			
		Hg	Hg	BL			
		Cr ⁶⁺	Cr	BL			
		PBBs	Br	NA			
		PBDEs					

Test results are only responsible for delivered samples. This test report is issued by the company and is intended for your exclusive use. This test report includes all of the tests requested by you and the results thereof based upon the information that you provided. You have 30 days from data of issuance of this test report to notify us of any error or omission caused by our negligence. A failure to raise such issue within the prescribed time shall constitute your unqualified acceptance of the completeness of this report, the tests conducted and the correctness of the report contents.



Test Report

No.: EDG2404150018C00201R

Date: Jun. 04, 2024

Page 24 of 117

No.	Sample description	Restricted substances	Analytical element	Results of EDXRF ⁽¹⁾	Results of Chemical Testing ⁽²⁾ (mg/kg)	Conclusion	Remark
106	Silver metal	Pb	Pb	BL	NA	Pass	No comment
		Cd	Cd	BL			
		Hg	Hg	BL			
		Cr ⁶⁺	Cr	BL			
		PBBs	Br	NA			
		PBDEs					
107	Silver metal	Pb	Pb	BL	NA	Pass	No comment
		Cd	Cd	BL			
		Hg	Hg	BL			
		Cr ⁶⁺	Cr	BL			
		PBBs	Br	NA			
		PBDEs					
108	Silver metal	Pb	Pb	BL	NA	Pass	No comment
		Cd	Cd	BL			
		Hg	Hg	BL			
		Cr ⁶⁺	Cr	BL			
		PBBs	Br	NA			
		PBDEs					
109	Grey soft plastic	Pb	Pb	BL	NA	Pass	No comment
		Cd	Cd	BL			
		Hg	Hg	BL			
		Cr ⁶⁺	Cr	BL			
		PBBs	Br	BL			
		PBDEs					
110	Grey soft plastic	Pb	Pb	BL	NA	Pass	No comment
		Cd	Cd	BL			
		Hg	Hg	BL			
		Cr ⁶⁺	Cr	BL			
		PBBs	Br	BL			
		PBDEs					

Test results are only responsible for delivered samples. This test report is issued by the company and is intended for your exclusive use. This test report includes all of the tests requested by you and the results thereof based upon the information that you provided. You have 30 days from data of issuance of this test report to notify us of any error or omission caused by our negligence. A failure to raise such issue within the prescribed time shall constitute your unqualified acceptance of the completeness of this report, the tests conducted and the correctness of the report contents.



Test Report

No.: EDG2404150018C00201R

Date: Jun. 04, 2024

Page 25 of 117

No.	Sample description	Restricted substances	Analytical element	Results of EDXRF ⁽¹⁾	Results of Chemical Testing ⁽²⁾ (mg/kg)	Conclusion	Remark
111	Copper metal	Pb	Pb	BL	Cr ⁶⁺ :Negative	Pass	No comment
		Cd	Cd	BL			
		Hg	Hg	BL			
		Cr ⁶⁺	Cr	X			
		PBBs	Br	NA			
		PBDEs					
112	Black hard plastic	Pb	Pb	BL	NA	Pass	No comment
		Cd	Cd	BL			
		Hg	Hg	BL			
		Cr ⁶⁺	Cr	BL			
		PBBs	Br	BL			
		PBDEs					
113	Black hard plastic	Pb	Pb	BL	NA	Pass	No comment
		Cd	Cd	BL			
		Hg	Hg	BL			
		Cr ⁶⁺	Cr	BL			
		PBBs	Br	BL			
		PBDEs					
114	Copper metal	Pb	Pb	BL	NA	Pass	No comment
		Cd	Cd	BL			
		Hg	Hg	BL			
		Cr ⁶⁺	Cr	BL			
		PBBs	Br	NA			
		PBDEs					
115	Silver metal	Pb	Pb	BL	NA	Pass	No comment
		Cd	Cd	BL			
		Hg	Hg	BL			
		Cr ⁶⁺	Cr	BL			
		PBBs	Br	NA			
		PBDEs					

Test results are only responsible for delivered samples. This test report is issued by the company and is intended for your exclusive use. This test report includes all of the test results requested by you and the results thereof based upon the information that you provided. You have 30 days from data of issuance of this test report to notify us of any error or omission caused by our negligence. A failure to raise such issue within the prescribed time shall constitute your unqualified acceptance of the completeness of this report, the tests conducted and the correctness of the report contents.



Test Report

No.: EDG2404150018C00201R

Date: Jun. 04, 2024

Page 26 of 117

No.	Sample description	Restricted substances	Analytical element	Results of EDXRF ⁽¹⁾	Results of Chemical Testing ⁽²⁾ (mg/kg)	Conclusion	Remark
116	Black hard plastic	Pb	Pb	BL	NA	Pass	No comment
		Cd	Cd	BL			
		Hg	Hg	BL			
		Cr ⁶⁺	Cr	BL			
		PBBs	Br	BL			
		PBDEs					
117	Grey soft plastic	Pb	Pb	BL	NA	Pass	No comment
		Cd	Cd	BL			
		Hg	Hg	BL			
		Cr ⁶⁺	Cr	BL			
		PBBs	Br	BL			
		PBDEs					
118	Black hard plastic	Pb	Pb	BL	NA	Pass	No comment
		Cd	Cd	BL			
		Hg	Hg	BL			
		Cr ⁶⁺	Cr	BL			
		PBBs	Br	BL			
		PBDEs					
119	White hard plastic	Pb	Pb	BL	NA	Pass	No comment
		Cd	Cd	BL			
		Hg	Hg	BL			
		Cr ⁶⁺	Cr	BL			
		PBBs	Br	BL			
		PBDEs					
120	Silver metal	Pb	Pb	BL	NA	Pass	No comment
		Cd	Cd	BL			
		Hg	Hg	BL			
		Cr ⁶⁺	Cr	BL			
		PBBs	Br	NA			
		PBDEs					

Test results are only responsible for delivered samples. This test report is issued by the company and is intended for your exclusive use. This test report includes all of the test results requested by you and the results thereof based upon the information that you provided. You have 30 days from data of issuance of this test report to notify us of any error or omission caused by our negligence. A failure to raise such issue within the prescribed time shall constitute your unqualified acceptance of the completeness of this report, the tests conducted and the correctness of the report contents.



Test Report

No.: EDG2404150018C00201R

Date: Jun. 04, 2024

Page 27 of 117

No.	Sample description	Restricted substances	Analytical element	Results of EDXRF ⁽¹⁾	Results of Chemical Testing ⁽²⁾ (mg/kg)	Conclusion	Remark
121	Black soft plastic	Pb	Pb	BL	NA	Pass	No comment
		Cd	Cd	BL			
		Hg	Hg	BL			
		Cr ⁶⁺	Cr	BL			
		PBBs	Br	BL			
		PBDEs					
122	Silver metal	Pb	Pb	BL	NA	Pass	No comment
		Cd	Cd	BL			
		Hg	Hg	BL			
		Cr ⁶⁺	Cr	BL			
		PBBs	Br	NA			
		PBDEs					
123	Red soft plastic	Pb	Pb	BL	NA	Pass	No comment
		Cd	Cd	BL			
		Hg	Hg	BL			
		Cr ⁶⁺	Cr	BL			
		PBBs	Br	BL			
		PBDEs					
124	Black soft plastic	Pb	Pb	BL	NA	Pass	No comment
		Cd	Cd	BL			
		Hg	Hg	BL			
		Cr ⁶⁺	Cr	BL			
		PBBs	Br	BL			
		PBDEs					
125	Solder-silver metal	Pb	Pb	BL	NA	Pass	No comment
		Cd	Cd	BL			
		Hg	Hg	BL			
		Cr ⁶⁺	Cr	BL			
		PBBs	Br	NA			
		PBDEs					

Test results are only responsible for delivered samples. This test report is issued by the company and is intended for your exclusive use. This test report includes all of the test results requested by you and the results thereof based upon the information that you provided. You have 30 days from data of issuance of this test report to notify us of any error or omission caused by our negligence. A failure to raise such issue within the prescribed time shall constitute your unqualified acceptance of the completeness of this report, the tests conducted and the correctness of the report contents.



Test Report

No.: EDG2404150018C00201R

Date: Jun. 04, 2024

Page 28 of 117

No.	Sample description	Restricted substances	Analytical element	Results of EDXRF ⁽¹⁾	Results of Chemical Testing ⁽²⁾ (mg/kg)	Conclusion	Remark
126	Transparent soft plastic	Pb	Pb	BL	NA	Pass	No comment
		Cd	Cd	BL			
		Hg	Hg	BL			
		Cr ⁶⁺	Cr	BL			
		PBBs	Br	BL			
		PBDEs					
127	Silver metal	Pb	Pb	BL	NA	Pass	No comment
		Cd	Cd	BL			
		Hg	Hg	BL			
		Cr ⁶⁺	Cr	BL			
		PBBs	Br	NA			
		PBDEs					
128	Black soft plastic	Pb	Pb	BL	NA	Pass	No comment
		Cd	Cd	BL			
		Hg	Hg	BL			
		Cr ⁶⁺	Cr	BL			
		PBBs	Br	BL			
		PBDEs					
129	Silver metal	Pb	Pb	BL	NA	Pass	No comment
		Cd	Cd	BL			
		Hg	Hg	BL			
		Cr ⁶⁺	Cr	BL			
		PBBs	Br	NA			
		PBDEs					
130	Red soft plastic	Pb	Pb	BL	NA	Pass	No comment
		Cd	Cd	BL			
		Hg	Hg	BL			
		Cr ⁶⁺	Cr	BL			
		PBBs	Br	BL			
		PBDEs					

Test results are only responsible for delivered samples. This test report is issued by the company and is intended for your exclusive use. This test report includes all of the test results requested by you and the results thereof based upon the information that you provided. You have 30 days from data of issuance of this test report to notify us of any error or omission caused by our negligence. A failure to raise such issue within the prescribed time shall constitute your unqualified acceptance of the completeness of this report, the tests conducted and the correctness of the report contents.



Test Report

No.: EDG2404150018C00201R

Date: Jun. 04, 2024

Page 29 of 117

No.	Sample description	Restricted substances	Analytical element	Results of EDXRF ⁽¹⁾	Results of Chemical Testing ⁽²⁾ (mg/kg)	Conclusion	Remark
131	Black soft plastic	Pb	Pb	BL	NA	Pass	No comment
		Cd	Cd	BL			
		Hg	Hg	BL			
		Cr ⁶⁺	Cr	BL			
		PBBs	Br	BL			
		PBDEs					
132	White hard plastic	Pb	Pb	BL	NA	Pass	No comment
		Cd	Cd	BL			
		Hg	Hg	BL			
		Cr ⁶⁺	Cr	BL			
		PBBs	Br	BL			
		PBDEs					
133	Silver metal	Pb	Pb	BL	NA	Pass	No comment
		Cd	Cd	BL			
		Hg	Hg	BL			
		Cr ⁶⁺	Cr	BL			
		PBBs	Br	NA			
		PBDEs					
134	Blue soft plastic	Pb	Pb	BL	NA	Pass	No comment
		Cd	Cd	BL			
		Hg	Hg	BL			
		Cr ⁶⁺	Cr	BL			
		PBBs	Br	BL			
		PBDEs					
135	Silver metal	Pb	Pb	BL	NA	Pass	No comment
		Cd	Cd	BL			
		Hg	Hg	BL			
		Cr ⁶⁺	Cr	BL			
		PBBs	Br	NA			
		PBDEs					

Test results are only responsible for delivered samples. This test report is issued by the company and is intended for your exclusive use. This test report includes all of the test results requested by you and the results thereof based upon the information that you provided. You have 30 days from data of issuance of this test report to notify us of any error or omission caused by our negligence. A failure to raise such issue within the prescribed time shall constitute your unqualified acceptance of the completeness of this report, the tests conducted and the correctness of the report contents.



Test Report

No.: EDG2404150018C00201R

Date: Jun. 04, 2024

Page 30 of 117

No.	Sample description	Restricted substances	Analytical element	Results of EDXRF ⁽¹⁾	Results of Chemical Testing ⁽²⁾ (mg/kg)	Conclusion	Remark
136	Black soft plastic	Pb	Pb	BL	NA	Pass	No comment
		Cd	Cd	BL			
		Hg	Hg	BL			
		Cr ⁶⁺	Cr	BL			
		PBBs	Br	BL			
		PBDEs					
137	Green soft plastic	Pb	Pb	BL	NA	Pass	No comment
		Cd	Cd	BL			
		Hg	Hg	BL			
		Cr ⁶⁺	Cr	BL			
		PBBs	Br	BL			
		PBDEs					
138	Yellow soft plastic	Pb	Pb	BL	NA	Pass	No comment
		Cd	Cd	BL			
		Hg	Hg	BL			
		Cr ⁶⁺	Cr	BL			
		PBBs	Br	BL			
		PBDEs					
139	Black hard plastic	Pb	Pb	BL	NA	Pass	No comment
		Cd	Cd	BL			
		Hg	Hg	BL			
		Cr ⁶⁺	Cr	BL			
		PBBs	Br	BL			
		PBDEs					
140	Black soft plastic	Pb	Pb	BL	NA	Pass	No comment
		Cd	Cd	BL			
		Hg	Hg	BL			
		Cr ⁶⁺	Cr	BL			
		PBBs	Br	BL			
		PBDEs					

Test results are only responsible for delivered samples. This test report is issued by the company and is intended for your exclusive use. This test report includes all of the test results requested by you and the results thereof based upon the information that you provided. You have 30 days from data of issuance of this test report to notify us of any error or omission caused by our negligence. A failure to raise such issue within the prescribed time shall constitute your unqualified acceptance of the completeness of this report, the tests conducted and the correctness of the report contents.



Test Report

No.: EDG2404150018C00201R

Date: Jun. 04, 2024

Page 31 of 117

No.	Sample description	Restricted substances	Analytical element	Results of EDXRF ⁽¹⁾	Results of Chemical Testing ⁽²⁾ (mg/kg)	Conclusion	Remark
141	Silver metal	Pb	Pb	BL	NA	Pass	No comment
		Cd	Cd	BL			
		Hg	Hg	BL			
		Cr ⁶⁺	Cr	BL			
		PBBs	Br	NA			
		PBDEs					
142	Red soft plastic	Pb	Pb	BL	NA	Pass	No comment
		Cd	Cd	BL			
		Hg	Hg	BL			
		Cr ⁶⁺	Cr	BL			
		PBBs	Br	BL			
		PBDEs					
143	Green PCB	Pb	Pb	BL	NA	Pass	No comment
		Cd	Cd	BL			
		Hg	Hg	BL			
		Cr ⁶⁺	Cr	BL			
		PBBs	Br	X	ND		
		PBDEs			ND		
144	Silver metal	Pb	Pb	BL	NA	Pass	No comment
		Cd	Cd	BL			
		Hg	Hg	BL			
		Cr ⁶⁺	Cr	BL			
		PBBs	Br	NA			
		PBDEs					
145	Black solid	Pb	Pb	BL	NA	Pass	No comment
		Cd	Cd	BL			
		Hg	Hg	BL			
		Cr ⁶⁺	Cr	BL			
		PBBs	Br	BL			
		PBDEs					

Test results are only responsible for delivered samples. This test report is issued by the company and is intended for your exclusive use. This test report includes all of the test results requested by you and the results thereof based upon the information that you provided. You have 30 days from data of issuance of this test report to notify us of any error or omission caused by our negligence. A failure to raise such issue within the prescribed time shall constitute your unqualified acceptance of the completeness of this report, the tests conducted and the correctness of the report contents.



Test Report

No.: EDG2404150018C00201R

Date: Jun. 04, 2024

Page 32 of 117

No.	Sample description	Restricted substances	Analytical element	Results of EDXRF ⁽¹⁾	Results of Chemical Testing ⁽²⁾ (mg/kg)	Conclusion	Remark
146	SMD capacitor	Pb	Pb	BL	NA	Pass	No comment
		Cd	Cd	BL			
		Hg	Hg	BL			
		Cr ⁶⁺	Cr	BL			
		PBBs	Br	BL			
		PBDEs					
147	SMD resister	Pb	Pb	BL	NA	Pass	No comment
		Cd	Cd	BL			
		Hg	Hg	BL			
		Cr ⁶⁺	Cr	BL			
		PBBs	Br	BL			
		PBDEs					
148	Solder-silver metal	Pb	Pb	BL	NA	Pass	No comment
		Cd	Cd	BL			
		Hg	Hg	BL			
		Cr ⁶⁺	Cr	BL			
		PBBs	Br	NA			
		PBDEs					
149	Black glue	Pb	Pb	BL	NA	Pass	No comment
		Cd	Cd	BL			
		Hg	Hg	BL			
		Cr ⁶⁺	Cr	BL			
		PBBs	Br	BL			
		PBDEs					
150	Blue soft plastic with white printing	Pb	Pb	BL	NA	Pass	No comment
		Cd	Cd	BL			
		Hg	Hg	BL			
		Cr ⁶⁺	Cr	BL			
		PBBs	Br	BL			
		PBDEs					

Test results are only responsible for delivered samples. This test report is issued by the company and is intended for your exclusive use. This test report includes all of the test results requested by you and the results thereof based upon the information that you provided. You have 30 days from data of issuance of this test report to notify us of any error or omission caused by our negligence. A failure to raise such issue within the prescribed time shall constitute your unqualified acceptance of the completeness of this report, the tests conducted and the correctness of the report contents.



Test Report

No.: EDG2404150018C00201R

Date: Jun. 04, 2024

Page 33 of 117

No.	Sample description	Restricted substances	Analytical element	Results of EDXRF ⁽¹⁾	Results of Chemical Testing ⁽²⁾ (mg/kg)	Conclusion	Remark
151	Shell-silver metal	Pb	Pb	BL	NA	Pass	No comment
		Cd	Cd	BL			
		Hg	Hg	BL			
		Cr ⁶⁺	Cr	BL			
		PBBs	Br	NA			
		PBDEs					
152	Black hard plastic	Pb	Pb	BL	NA	Pass	No comment
		Cd	Cd	BL			
		Hg	Hg	BL			
		Cr ⁶⁺	Cr	BL			
		PBBs	Br	BL			
		PBDEs					
153	Black foam	Pb	Pb	BL	NA	Pass	No comment
		Cd	Cd	BL			
		Hg	Hg	BL			
		Cr ⁶⁺	Cr	BL			
		PBBs	Br	BL			
		PBDEs					
154	Black hard plastic	Pb	Pb	BL	NA	Pass	No comment
		Cd	Cd	BL			
		Hg	Hg	BL			
		Cr ⁶⁺	Cr	BL			
		PBBs	Br	BL			
		PBDEs					
155	Grey soft plastic	Pb	Pb	BL	NA	Pass	No comment
		Cd	Cd	BL			
		Hg	Hg	BL			
		Cr ⁶⁺	Cr	BL			
		PBBs	Br	BL			
		PBDEs					

Test results are only responsible for delivered samples. This test report is issued by the company and is intended for your exclusive use. This test report includes all of the test results requested by you and the results thereof based upon the information that you provided. You have 30 days from data of issuance of this test report to notify us of any error or omission caused by our negligence. A failure to raise such issue within the prescribed time shall constitute your unqualified acceptance of the completeness of this report, the tests conducted and the correctness of the report contents.



Test Report

No.: EDG2404150018C00201R

Date: Jun. 04, 2024

Page 34 of 117

No.	Sample description	Restricted substances	Analytical element	Results of EDXRF ⁽¹⁾	Results of Chemical Testing ⁽²⁾ (mg/kg)	Conclusion	Remark
156	Silver metal	Pb	Pb	BL	NA	Pass	No comment
		Cd	Cd	BL			
		Hg	Hg	BL			
		Cr ⁶⁺	Cr	BL			
		PBBs	Br	NA			
		PBDEs					
157	Yellow soft plastic	Pb	Pb	BL	NA	Pass	No comment
		Cd	Cd	BL			
		Hg	Hg	BL			
		Cr ⁶⁺	Cr	BL			
		PBBs	Br	BL			
		PBDEs					
158	Silver metal	Pb	Pb	BL	NA	Pass	No comment
		Cd	Cd	BL			
		Hg	Hg	BL			
		Cr ⁶⁺	Cr	BL			
		PBBs	Br	NA			
		PBDEs					
159	Black soft plastic	Pb	Pb	BL	NA	Pass	No comment
		Cd	Cd	BL			
		Hg	Hg	BL			
		Cr ⁶⁺	Cr	BL			
		PBBs	Br	BL			
		PBDEs					
160	Red soft plastic	Pb	Pb	BL	NA	Pass	No comment
		Cd	Cd	BL			
		Hg	Hg	BL			
		Cr ⁶⁺	Cr	BL			
		PBBs	Br	BL			
		PBDEs					

Test results are only responsible for delivered samples. This test report is issued by the company and is intended for your exclusive use. This test report includes all of the test results requested by you and the results thereof based upon the information that you provided. You have 30 days from data of issuance of this test report to notify us of any error or omission caused by our negligence. A failure to raise such issue within the prescribed time shall constitute your unqualified acceptance of the completeness of this report, the tests conducted and the correctness of the report contents.



Test Report

No.: EDG2404150018C00201R

Date: Jun. 04, 2024

Page 35 of 117

No.	Sample description	Restricted substances	Analytical element	Results of EDXRF ⁽¹⁾	Results of Chemical Testing ⁽²⁾ (mg/kg)	Conclusion	Remark
161	Silver metal	Pb	Pb	BL	Cr ⁶⁺ :Negative	Pass	No comment
		Cd	Cd	BL			
		Hg	Hg	BL			
		Cr ⁶⁺	Cr	X			
		PBBs	Br	NA			
		PBDEs					
162	Silver metal	Pb	Pb	BL	Cr ⁶⁺ :Negative	Pass	No comment
		Cd	Cd	BL			
		Hg	Hg	BL			
		Cr ⁶⁺	Cr	X			
		PBBs	Br	NA			
		PBDEs					
163	Silver metal	Pb	Pb	BL	Cr ⁶⁺ :Negative	Pass	No comment
		Cd	Cd	BL			
		Hg	Hg	BL			
		Cr ⁶⁺	Cr	X			
		PBBs	Br	NA			
		PBDEs					
164	Silver metal	Pb	Pb	BL	Cr ⁶⁺ :Negative	Pass	No comment
		Cd	Cd	BL			
		Hg	Hg	BL			
		Cr ⁶⁺	Cr	X			
		PBBs	Br	NA			
		PBDEs					
165	Silver metal	Pb	Pb	BL	Cr ⁶⁺ :Negative	Pass	No comment
		Cd	Cd	BL			
		Hg	Hg	BL			
		Cr ⁶⁺	Cr	X			
		PBBs	Br	NA			
		PBDEs					

Test results are only responsible for delivered samples. This test report is issued by the company and is intended for your exclusive use. This test report includes all of the test results requested by you and the results thereof based upon the information that you provided. You have 30 days from data of issuance of this test report to notify us of any error or omission caused by our negligence. A failure to raise such issue within the prescribed time shall constitute your unqualified acceptance of the completeness of this report, the tests conducted and the correctness of the report contents.



Test Report

No.: EDG2404150018C00201R

Date: Jun. 04, 2024

Page 36 of 117

No.	Sample description	Restricted substances	Analytical element	Results of EDXRF ⁽¹⁾	Results of Chemical Testing ⁽²⁾ (mg/kg)	Conclusion	Remark
166	Silver metal with dark grey plating	Pb	Pb	BL	NA	Pass	No comment
		Cd	Cd	BL			
		Hg	Hg	BL			
		Cr ⁶⁺	Cr	BL			
		PBBs	Br	NA			
		PBDEs					
167	Silver metal	Pb	Pb	BL	NA	Pass	No comment
		Cd	Cd	BL			
		Hg	Hg	BL			
		Cr ⁶⁺	Cr	BL			
		PBBs	Br	NA			
		PBDEs					
168	Copper metal	Pb	Pb	BL	NA	Pass	No comment
		Cd	Cd	BL			
		Hg	Hg	BL			
		Cr ⁶⁺	Cr	BL			
		PBBs	Br	NA			
		PBDEs					
169	Solder-silver metal	Pb	Pb	BL	NA	Pass	No comment
		Cd	Cd	BL			
		Hg	Hg	BL			
		Cr ⁶⁺	Cr	BL			
		PBBs	Br	NA			
		PBDEs					
170	Black soft plastic	Pb	Pb	BL	NA	Pass	No comment
		Cd	Cd	BL			
		Hg	Hg	BL			
		Cr ⁶⁺	Cr	BL			
		PBBs	Br	BL			
		PBDEs					

Test results are only responsible for delivered samples. This test report is issued by the company and is intended for your exclusive use. This test report includes all of the tests requested by you and the results thereof based upon the information that you provided. You have 30 days from data of issuance of this test report to notify us of any error or omission caused by our negligence. A failure to raise such issue within the prescribed time shall constitute your unqualified acceptance of the completeness of this report, the tests conducted and the correctness of the report contents.



Test Report

No.: EDG2404150018C00201R

Date: Jun. 04, 2024

Page 37 of 117

No.	Sample description	Restricted substances	Analytical element	Results of EDXRF ⁽¹⁾	Results of Chemical Testing ⁽²⁾ (mg/kg)	Conclusion	Remark
171	Silver metal	Pb	Pb	BL	Cr ⁶⁺ :Negative	Pass	No comment
		Cd	Cd	BL			
		Hg	Hg	BL			
		Cr ⁶⁺	Cr	X			
		PBBs	Br	NA			
		PBDEs					
172	Silver metal with dark grey plating	Pb	Pb	BL	NA	Pass	No comment
		Cd	Cd	BL			
		Hg	Hg	BL			
		Cr ⁶⁺	Cr	BL			
		PBBs	Br	NA			
		PBDEs					
173	Silver metal	Pb	Pb	BL	NA	Pass	No comment
		Cd	Cd	BL			
		Hg	Hg	BL			
		Cr ⁶⁺	Cr	BL			
		PBBs	Br	NA			
		PBDEs					
174	Solder-silver metal	Pb	Pb	BL	NA	Pass	No comment
		Cd	Cd	BL			
		Hg	Hg	BL			
		Cr ⁶⁺	Cr	BL			
		PBBs	Br	NA			
		PBDEs					
175	Transparent soft plastic	Pb	Pb	BL	NA	Pass	No comment
		Cd	Cd	BL			
		Hg	Hg	BL			
		Cr ⁶⁺	Cr	BL			
		PBBs	Br	BL			
		PBDEs					

Test results are only responsible for delivered samples. This test report is issued by the company and is intended for your exclusive use. This test report includes all of the test results requested by you and the results thereof based upon the information that you provided. You have 30 days from date of issuance of this test report to notify us of any error or omission caused by our negligence. A failure to raise such issue within the prescribed time shall constitute your unqualified acceptance of the completeness of this report, the tests conducted and the correctness of the report contents.



Test Report

No.: EDG2404150018C00201R

Date: Jun. 04, 2024

Page 38 of 117

No.	Sample description	Restricted substances	Analytical element	Results of EDXRF ⁽¹⁾	Results of Chemical Testing ⁽²⁾ (mg/kg)	Conclusion	Remark
176	Black hard plastic	Pb	Pb	BL	NA	Pass	No comment
		Cd	Cd	BL			
		Hg	Hg	BL			
		Cr ⁶⁺	Cr	BL			
		PBBs	Br	BL			
		PBDEs					
177	Copper enameled wire	Pb	Pb	BL	NA	Pass	No comment
		Cd	Cd	BL			
		Hg	Hg	BL			
		Cr ⁶⁺	Cr	BL			
		PBBs	Br	BL			
		PBDEs					
178	Red enameled wire	Pb	Pb	BL	NA	Pass	No comment
		Cd	Cd	BL			
		Hg	Hg	BL			
		Cr ⁶⁺	Cr	BL			
		PBBs	Br	BL			
		PBDEs					
179	White hard plastic with silver coating	Pb	Pb	BL	Cr ⁶⁺ :ND	Pass	No comment
		Cd	Cd	BL			
		Hg	Hg	BL			
		Cr ⁶⁺	Cr	X			
		PBBs	Br	BL			
		PBDEs					
180	Silver metal	Pb	Pb	BL	Cr ⁶⁺ :Negative	Pass	No comment
		Cd	Cd	BL			
		Hg	Hg	BL			
		Cr ⁶⁺	Cr	X			
		PBBs	Br	NA			
		PBDEs					

Test results are only responsible for delivered samples. This test report is issued by the company and is intended for your exclusive use. This test report includes all of the test results requested by you and the results thereof based upon the information that you provided. You have 30 days from data of issuance of this test report to notify us of any error or omission caused by our negligence. A failure to raise such issue within the prescribed time shall constitute your unqualified acceptance of the completeness of this report, the tests conducted and the correctness of the report contents.



Test Report

No.: EDG2404150018C00201R

Date: Jun. 04, 2024

Page 39 of 117

No.	Sample description	Restricted substances	Analytical element	Results of EDXRF ⁽¹⁾	Results of Chemical Testing ⁽²⁾ (mg/kg)	Conclusion	Remark
181	White hard plastic with silver/green coating	Pb	Pb	BL	NA	Pass	No comment
		Cd	Cd	BL			
		Hg	Hg	BL			
		Cr ⁶⁺	Cr	BL			
		PBBs	Br	BL			
		PBDEs					
182	Silver metal	Pb	Pb	BL	Cr ⁶⁺ :Negative	Pass	No comment
		Cd	Cd	BL			
		Hg	Hg	BL			
		Cr ⁶⁺	Cr	X			
		PBBs	Br	NA			
		PBDEs					
183	Grey hard plastic	Pb	Pb	BL	NA	Pass	No comment
		Cd	Cd	BL			
		Hg	Hg	BL			
		Cr ⁶⁺	Cr	BL			
		PBBs	Br	BL			
		PBDEs					
184	Silver metal	Pb	Pb	BL	Cr ⁶⁺ :Negative	Pass	No comment
		Cd	Cd	BL			
		Hg	Hg	BL			
		Cr ⁶⁺	Cr	X			
		PBBs	Br	NA			
		PBDEs					
185	Silver metal with dark grey plating	Pb	Pb	BL	NA	Pass	No comment
		Cd	Cd	BL			
		Hg	Hg	BL			
		Cr ⁶⁺	Cr	BL			
		PBBs	Br	NA			
		PBDEs					

Test results are only responsible for delivered samples. This test report is issued by the company and is intended for your exclusive use. This test report includes all of the test results requested by you and the results thereof based upon the information that you provided. You have 30 days from data of issuance of this test report to notify us of any error or omission caused by our negligence. A failure to raise such issue within the prescribed time shall constitute your unqualified acceptance of the completeness of this report, the tests conducted and the correctness of the report contents.



Test Report

No.: EDG2404150018C00201R

Date: Jun. 04, 2024

Page 40 of 117

No.	Sample description	Restricted substances	Analytical element	Results of EDXRF ⁽¹⁾	Results of Chemical Testing ⁽²⁾ (mg/kg)	Conclusion	Remark
186	White hard plastic	Pb	Pb	BL	NA	Pass	No comment
		Cd	Cd	BL			
		Hg	Hg	BL			
		Cr ⁶⁺	Cr	BL			
		PBBs	Br	BL			
		PBDEs					
187	Silver metal	Pb	Pb	OL	Pb:26244	Pass	See remark (3)
		Cd	Cd	BL			
		Hg	Hg	BL			
		Cr ⁶⁺	Cr	BL			
		PBBs	Br	NA			
		PBDEs					
188	Black glue	Pb	Pb	BL	NA	Pass	No comment
		Cd	Cd	BL			
		Hg	Hg	BL			
		Cr ⁶⁺	Cr	BL			
		PBBs	Br	BL			
		PBDEs					
189	Black soft plastic	Pb	Pb	BL	NA	Pass	No comment
		Cd	Cd	BL			
		Hg	Hg	BL			
		Cr ⁶⁺	Cr	BL			
		PBBs	Br	BL			
		PBDEs					
190	Grey hard plastic	Pb	Pb	BL	NA	Pass	No comment
		Cd	Cd	BL			
		Hg	Hg	BL			
		Cr ⁶⁺	Cr	BL			
		PBBs	Br	X	ND		
		PBDEs			ND		

Test results are only responsible for delivered samples. This test report is issued by the company and is intended for your exclusive use. This test report includes all of the test results requested by you and the results thereof based upon the information that you provided. You have 30 days from data of issuance of this test report to notify us of any error or omission caused by our negligence. A failure to raise such issue within the prescribed time shall constitute your unqualified acceptance of the completeness of this report, the tests conducted and the correctness of the report contents.



Test Report

No.: EDG2404150018C00201R

Date: Jun. 04, 2024

Page 41 of 117

No.	Sample description	Restricted substances	Analytical element	Results of EDXRF ⁽¹⁾	Results of Chemical Testing ⁽²⁾ (mg/kg)	Conclusion	Remark
191	White translucent hard plastic	Pb	Pb	BL	NA	Pass	No comment
		Cd	Cd	BL			
		Hg	Hg	BL			
		Cr ⁶⁺	Cr	BL			
		PBBs	Br	BL			
		PBDEs					
192	Grey hard plastic with white printing	Pb	Pb	BL	NA	Pass	No comment
		Cd	Cd	BL			
		Hg	Hg	BL			
		Cr ⁶⁺	Cr	BL			
		PBBs	Br	BL			
		PBDEs					
193	Silver metal	Pb	Pb	BL	NA	Pass	No comment
		Cd	Cd	BL			
		Hg	Hg	BL			
		Cr ⁶⁺	Cr	BL			
		PBBs	Br	NA			
		PBDEs					
194	Black solid	Pb	Pb	OL	Pb:16535	Pass	See remark (3)
		Cd	Cd	BL			
		Hg	Hg	BL			
		Cr ⁶⁺	Cr	BL			
		PBBs	Br	BL			
		PBDEs					
195	Silver metal	Pb	Pb	BL	NA	Pass	No comment
		Cd	Cd	BL			
		Hg	Hg	BL			
		Cr ⁶⁺	Cr	BL			
		PBBs	Br	NA			
		PBDEs					

Test results are only responsible for delivered samples. This test report is issued by the company and is intended for your exclusive use. This test report includes all of the test results requested by you and the results thereof based upon the information that you provided. You have 30 days from data of issuance of this test report to notify us of any error or omission caused by our negligence. A failure to raise such issue within the prescribed time shall constitute your unqualified acceptance of the completeness of this report, the tests conducted and the correctness of the report contents.



Test Report

No.: EDG2404150018C00201R

Date: Jun. 04, 2024

Page 42 of 117

No.	Sample description	Restricted substances	Analytical element	Results of EDXRF ⁽¹⁾	Results of Chemical Testing ⁽²⁾ (mg/kg)	Conclusion	Remark
196	Yellow plastic film	Pb	Pb	BL	NA	Pass	No comment
		Cd	Cd	BL			
		Hg	Hg	BL			
		Cr ⁶⁺	Cr	BL			
		PBBs	Br	BL			
		PBDEs					
197	Black solid	Pb	Pb	OL	Pb:11004	Pass	See remark (3)
		Cd	Cd	BL			
		Hg	Hg	BL			
		Cr ⁶⁺	Cr	BL			
		PBBs	Br	BL			
		PBDEs					
198	Black solid	Pb	Pb	BL	NA	Pass	No comment
		Cd	Cd	BL			
		Hg	Hg	BL			
		Cr ⁶⁺	Cr	BL			
		PBBs	Br	BL			
		PBDEs					
199	Black hard plastic	Pb	Pb	BL	NA	Pass	No comment
		Cd	Cd	BL			
		Hg	Hg	BL			
		Cr ⁶⁺	Cr	BL			
		PBBs	Br	BL			
		PBDEs					
200	Silver metal	Pb	Pb	BL	NA	Pass	No comment
		Cd	Cd	BL			
		Hg	Hg	BL			
		Cr ⁶⁺	Cr	BL			
		PBBs	Br	NA			
		PBDEs					

Test results are only responsible for delivered samples. This test report is issued by the company and is intended for your exclusive use. This test report includes all of the test results requested by you and the results thereof based upon the information that you provided. You have 30 days from data of issuance of this test report to notify us of any error or omission caused by our negligence. A failure to raise such issue within the prescribed time shall constitute your unqualified acceptance of the completeness of this report, the tests conducted and the correctness of the report contents.



Test Report

No.: EDG2404150018C00201R

Date: Jun. 04, 2024

Page 43 of 117

No.	Sample description	Restricted substances	Analytical element	Results of EDXRF ⁽¹⁾	Results of Chemical Testing ⁽²⁾ (mg/kg)	Conclusion	Remark
201	Copper metal	Pb	Pb	BL	NA	Pass	No comment
		Cd	Cd	BL			
		Hg	Hg	BL			
		Cr ⁶⁺	Cr	BL			
		PBBs	Br	NA			
		PBDEs					
202	Beige PCB	Pb	Pb	BL	NA	Pass	No comment
		Cd	Cd	BL			
		Hg	Hg	BL			
		Cr ⁶⁺	Cr	BL			
		PBBs	Br	BL			
		PBDEs					
203	Grey glue	Pb	Pb	BL	NA	Pass	No comment
		Cd	Cd	BL			
		Hg	Hg	BL			
		Cr ⁶⁺	Cr	BL			
		PBBs	Br	BL			
		PBDEs					
204	Yellow plastic film	Pb	Pb	BL	NA	Pass	No comment
		Cd	Cd	BL			
		Hg	Hg	BL			
		Cr ⁶⁺	Cr	BL			
		PBBs	Br	BL			
		PBDEs					
205	Copper enameled wire	Pb	Pb	BL	NA	Pass	No comment
		Cd	Cd	BL			
		Hg	Hg	BL			
		Cr ⁶⁺	Cr	BL			
		PBBs	Br	BL			
		PBDEs					

Test results are only responsible for delivered samples. This test report is issued by the company and is intended for your exclusive use. This test report includes all of the testes requested by you and the results thereof based upon the information that you provided. You have 30 days from data of issuance of this test report to notify us of any error or omission caused by our negligence. A failure to raise such issue within the prescribed time shall constitute your unqualified acceptance of the completeness of this report, the tests conducted and the correctness of the report contents.



Test Report

No.: EDG2404150018C00201R

Date: Jun. 04, 2024

Page 44 of 117

No.	Sample description	Restricted substances	Analytical element	Results of EDXRF ⁽¹⁾	Results of Chemical Testing ⁽²⁾ (mg/kg)	Conclusion	Remark
206	Black soft plastic	Pb	Pb	BL	NA	Pass	No comment
		Cd	Cd	BL			
		Hg	Hg	BL			
		Cr ⁶⁺	Cr	BL			
		PBBs	Br	BL			
		PBDEs					
207	White translucent soft plastic	Pb	Pb	BL	NA	Pass	No comment
		Cd	Cd	BL			
		Hg	Hg	BL			
		Cr ⁶⁺	Cr	BL			
		PBBs	Br	BL			
		PBDEs					
208	Black solid	Pb	Pb	BL	NA	Pass	No comment
		Cd	Cd	BL			
		Hg	Hg	BL			
		Cr ⁶⁺	Cr	BL			
		PBBs	Br	BL			
		PBDEs					
209	Yellow plastic film	Pb	Pb	BL	NA	Pass	No comment
		Cd	Cd	BL			
		Hg	Hg	BL			
		Cr ⁶⁺	Cr	BL			
		PBBs	Br	BL			
		PBDEs					
210	Copper enameled wire	Pb	Pb	BL	NA	Pass	No comment
		Cd	Cd	BL			
		Hg	Hg	BL			
		Cr ⁶⁺	Cr	BL			
		PBBs	Br	BL			
		PBDEs					

Test results are only responsible for delivered samples. This test report is issued by the company and is intended for your exclusive use. This test report includes all of the test results requested by you and the results thereof based upon the information that you provided. You have 30 days from data of issuance of this test report to notify us of any error or omission caused by our negligence. A failure to raise such issue within the prescribed time shall constitute your unqualified acceptance of the completeness of this report, the tests conducted and the correctness of the report contents.



Test Report

No.: EDG2404150018C00201R

Date: Jun. 04, 2024

Page 45 of 117

No.	Sample description	Restricted substances	Analytical element	Results of EDXRF ⁽¹⁾	Results of Chemical Testing ⁽²⁾ (mg/kg)	Conclusion	Remark
211	Black solid	Pb	Pb	BL	NA	Pass	No comment
		Cd	Cd	BL			
		Hg	Hg	BL			
		Cr ⁶⁺	Cr	BL			
		PBBs	Br	BL			
		PBDEs					
212	Black soft plastic	Pb	Pb	BL	NA	Pass	No comment
		Cd	Cd	BL			
		Hg	Hg	BL			
		Cr ⁶⁺	Cr	BL			
		PBBs	Br	BL			
		PBDEs					
213	Black soft plastic	Pb	Pb	BL	NA	Pass	No comment
		Cd	Cd	BL			
		Hg	Hg	BL			
		Cr ⁶⁺	Cr	BL			
		PBBs	Br	BL			
		PBDEs					
214	Black soft plastic with gold printing	Pb	Pb	BL	NA	Pass	No comment
		Cd	Cd	BL			
		Hg	Hg	BL			
		Cr ⁶⁺	Cr	BL			
		PBBs	Br	BL			
		PBDEs					
215	Copper metal	Pb	Pb	BL	NA	Pass	No comment
		Cd	Cd	BL			
		Hg	Hg	BL			
		Cr ⁶⁺	Cr	BL			
		PBBs	Br	NA			
		PBDEs					

Test results are only responsible for delivered samples. This test report is issued by the company and is intended for your exclusive use. This test report includes all of the test results requested by you and the results thereof based upon the information that you provided. You have 30 days from data of issuance of this test report to notify us of any error or omission caused by our negligence. A failure to raise such issue within the prescribed time shall constitute your unqualified acceptance of the completeness of this report, the tests conducted and the correctness of the report contents.



Test Report

No.: EDG2404150018C00201R

Date: Jun. 04, 2024

Page 46 of 117

No.	Sample description	Restricted substances	Analytical element	Results of EDXRF ⁽¹⁾	Results of Chemical Testing ⁽²⁾ (mg/kg)	Conclusion	Remark
216	Yellow solid	Pb	Pb	BL	NA	Pass	No comment
		Cd	Cd	BL			
		Hg	Hg	BL			
		Cr ⁶⁺	Cr	BL			
		PBBs	Br	BL			
		PBDEs					
217	Black soft plastic	Pb	Pb	BL	NA	Pass	No comment
		Cd	Cd	BL			
		Hg	Hg	BL			
		Cr ⁶⁺	Cr	BL			
		PBBs	Br	BL			
		PBDEs					
218	Transparent hard plastic	Pb	Pb	BL	NA	Pass	No comment
		Cd	Cd	BL			
		Hg	Hg	BL			
		Cr ⁶⁺	Cr	BL			
		PBBs	Br	BL			
		PBDEs					
219	White translucent hard plastic	Pb	Pb	BL	NA	Pass	No comment
		Cd	Cd	BL			
		Hg	Hg	BL			
		Cr ⁶⁺	Cr	BL			
		PBBs	Br	BL			
		PBDEs					
220	Copper enameled wire	Pb	Pb	BL	NA	Pass	No comment
		Cd	Cd	BL			
		Hg	Hg	BL			
		Cr ⁶⁺	Cr	BL			
		PBBs	Br	BL			
		PBDEs					

Test results are only responsible for delivered samples. This test report is issued by the company and is intended for your exclusive use. This test report includes all of the test results requested by you and the results thereof based upon the information that you provided. You have 30 days from data of issuance of this test report to notify us of any error or omission caused by our negligence. A failure to raise such issue within the prescribed time shall constitute your unqualified acceptance of the completeness of this report, the tests conducted and the correctness of the report contents.



Test Report

No.: EDG2404150018C00201R

Date: Jun. 04, 2024

Page 47 of 117

No.	Sample description	Restricted substances	Analytical element	Results of EDXRF ⁽¹⁾	Results of Chemical Testing ⁽²⁾ (mg/kg)	Conclusion	Remark
221	Red enameled wire	Pb	Pb	BL	NA	Pass	No comment
		Cd	Cd	BL			
		Hg	Hg	BL			
		Cr ⁶⁺	Cr	BL			
		PBBs	Br	BL			
		PBDEs					
222	Green solid	Pb	Pb	BL	NA	Pass	No comment
		Cd	Cd	BL			
		Hg	Hg	BL			
		Cr ⁶⁺	Cr	BL			
		PBBs	Br	BL			
		PBDEs					
223	Blue solid	Pb	Pb	BL	NA	Pass	No comment
		Cd	Cd	BL			
		Hg	Hg	BL			
		Cr ⁶⁺	Cr	BL			
		PBBs	Br	BL			
		PBDEs					
224	Grey hard plastic	Pb	Pb	BL	NA	Pass	No comment
		Cd	Cd	BL			
		Hg	Hg	BL			
		Cr ⁶⁺	Cr	BL			
		PBBs	Br	X	ND		
		PBDEs			ND		
225	Silver foil	Pb	Pb	BL	NA	Pass	No comment
		Cd	Cd	BL			
		Hg	Hg	BL			
		Cr ⁶⁺	Cr	BL			
		PBBs	Br	NA			
		PBDEs					

Test results are only responsible for delivered samples. This test report is issued by the company and is intended for your exclusive use. This test report includes all of the test results requested by you and the results thereof based upon the information that you provided. You have 30 days from data of issuance of this test report to notify us of any error or omission caused by our negligence. A failure to raise such issue within the prescribed time shall constitute your unqualified acceptance of the completeness of this report, the tests conducted and the correctness of the report contents.



Test Report

No.: EDG2404150018C00201R

Date: Jun. 04, 2024

Page 48 of 117

No.	Sample description	Restricted substances	Analytical element	Results of EDXRF ⁽¹⁾	Results of Chemical Testing ⁽²⁾ (mg/kg)	Conclusion	Remark
226	Grey solid	Pb	Pb	BL	NA	Pass	No comment
		Cd	Cd	BL			
		Hg	Hg	BL			
		Cr ⁶⁺	Cr	BL			
		PBBs	Br	BL			
		PBDEs					
227	Yellow plastic film	Pb	Pb	BL	NA	Pass	No comment
		Cd	Cd	BL			
		Hg	Hg	BL			
		Cr ⁶⁺	Cr	BL			
		PBBs	Br	BL			
		PBDEs					
228	Copper enameled wire	Pb	Pb	BL	NA	Pass	No comment
		Cd	Cd	BL			
		Hg	Hg	BL			
		Cr ⁶⁺	Cr	BL			
		PBBs	Br	BL			
		PBDEs					
229	Black solid	Pb	Pb	BL	NA	Pass	No comment
		Cd	Cd	BL			
		Hg	Hg	BL			
		Cr ⁶⁺	Cr	BL			
		PBBs	Br	BL			
		PBDEs					
230	Dark red solid	Pb	Pb	BL	NA	Pass	No comment
		Cd	Cd	BL			
		Hg	Hg	BL			
		Cr ⁶⁺	Cr	BL			
		PBBs	Br	BL			
		PBDEs					

Test results are only responsible for delivered samples. This test report is issued by the company and is intended for your exclusive use. This test report includes all of the test results requested by you and the results thereof based upon the information that you provided. You have 30 days from data of issuance of this test report to notify us of any error or omission caused by our negligence. A failure to raise such issue within the prescribed time shall constitute your unqualified acceptance of the completeness of this report, the tests conducted and the correctness of the report contents.



Test Report

No.: EDG2404150018C00201R

Date: Jun. 04, 2024

Page 49 of 117

No.	Sample description	Restricted substances	Analytical element	Results of EDXRF ⁽¹⁾	Results of Chemical Testing ⁽²⁾ (mg/kg)	Conclusion	Remark
231	Green solid	Pb	Pb	BL	NA	Pass	No comment
		Cd	Cd	BL			
		Hg	Hg	BL			
		Cr ⁶⁺	Cr	BL			
		PBBs	Br	BL			
		PBDEs					
232	Copper enameled wire	Pb	Pb	BL	NA	Pass	No comment
		Cd	Cd	BL			
		Hg	Hg	BL			
		Cr ⁶⁺	Cr	BL			
		PBBs	Br	BL			
		PBDEs					
233	Black soft plastic	Pb	Pb	BL	NA	Pass	No comment
		Cd	Cd	BL			
		Hg	Hg	BL			
		Cr ⁶⁺	Cr	BL			
		PBBs	Br	BL			
		PBDEs					
234	Yellow hard plastic	Pb	Pb	BL	NA	Pass	No comment
		Cd	Cd	BL			
		Hg	Hg	BL			
		Cr ⁶⁺	Cr	BL			
		PBBs	Br	X	ND		
		PBDEs			ND		
235	Silver foil	Pb	Pb	BL	NA	Pass	No comment
		Cd	Cd	BL			
		Hg	Hg	BL			
		Cr ⁶⁺	Cr	BL			
		PBBs	Br	NA			
		PBDEs					

Test results are only responsible for delivered samples. This test report is issued by the company and is intended for your exclusive use. This test report includes all of the test results requested by you and the results thereof based upon the information that you provided. You have 30 days from data of issuance of this test report to notify us of any error or omission caused by our negligence. A failure to raise such issue within the prescribed time shall constitute your unqualified acceptance of the completeness of this report, the tests conducted and the correctness of the report contents.



Test Report

No.: EDG2404150018C00201R

Date: Jun. 04, 2024

Page 50 of 117

No.	Sample description	Restricted substances	Analytical element	Results of EDXRF ⁽¹⁾	Results of Chemical Testing ⁽²⁾ (mg/kg)	Conclusion	Remark
236	Yellow solid	Pb	Pb	BL	NA	Pass	No comment
		Cd	Cd	BL			
		Hg	Hg	BL			
		Cr ⁶⁺	Cr	BL			
		PBBs	Br	BL			
		PBDEs					
237	Copper enameled wire	Pb	Pb	BL	NA	Pass	No comment
		Cd	Cd	BL			
		Hg	Hg	BL			
		Cr ⁶⁺	Cr	BL			
		PBBs	Br	BL			
		PBDEs					
238	Beige enameled wire	Pb	Pb	BL	NA	Pass	No comment
		Cd	Cd	BL			
		Hg	Hg	BL			
		Cr ⁶⁺	Cr	BL			
		PBBs	Br	BL			
		PBDEs					
239	Green solid	Pb	Pb	BL	NA	Pass	No comment
		Cd	Cd	BL			
		Hg	Hg	BL			
		Cr ⁶⁺	Cr	BL			
		PBBs	Br	BL			
		PBDEs					
240	Orange hard plastic	Pb	Pb	BL	NA	Pass	No comment
		Cd	Cd	BL			
		Hg	Hg	BL			
		Cr ⁶⁺	Cr	BL			
		PBBs	Br	X	ND		
		PBDEs			ND		

Test results are only responsible for delivered samples. This test report is issued by the company and is intended for your exclusive use. This test report includes all of the test results requested by you and the results thereof based upon the information that you provided. You have 30 days from data of issuance of this test report to notify us of any error or omission caused by our negligence. A failure to raise such issue within the prescribed time shall constitute your unqualified acceptance of the completeness of this report, the tests conducted and the correctness of the report contents.



Test Report

No.: EDG2404150018C00201R

Date: Jun. 04, 2024

Page 51 of 117

No.	Sample description	Restricted substances	Analytical element	Results of EDXRF ⁽¹⁾	Results of Chemical Testing ⁽²⁾ (mg/kg)	Conclusion	Remark
241	Silver foil	Pb	Pb	BL	NA	Pass	No comment
		Cd	Cd	BL			
		Hg	Hg	BL			
		Cr ⁶⁺	Cr	BL			
		PBBs	Br	NA			
		PBDEs					
242	Orange solid	Pb	Pb	BL	NA	Pass	No comment
		Cd	Cd	BL			
		Hg	Hg	BL			
		Cr ⁶⁺	Cr	BL			
		PBBs	Br	BL			
		PBDEs					
243	Black hard plastic	Pb	Pb	BL	NA	Pass	No comment
		Cd	Cd	BL			
		Hg	Hg	BL			
		Cr ⁶⁺	Cr	BL			
		PBBs	Br	BL			
		PBDEs					
244	Silver metal	Pb	Pb	BL	NA	Pass	No comment
		Cd	Cd	BL			
		Hg	Hg	BL			
		Cr ⁶⁺	Cr	BL			
		PBBs	Br	NA			
		PBDEs					
245	White fiber	Pb	Pb	BL	NA	Pass	No comment
		Cd	Cd	BL			
		Hg	Hg	BL			
		Cr ⁶⁺	Cr	BL			
		PBBs	Br	BL			
		PBDEs					

Test results are only responsible for delivered samples. This test report is issued by the company and is intended for your exclusive use. This test report includes all of the test results requested by you and the results thereof based upon the information that you provided. You have 30 days from data of issuance of this test report to notify us of any error or omission caused by our negligence. A failure to raise such issue within the prescribed time shall constitute your unqualified acceptance of the completeness of this report, the tests conducted and the correctness of the report contents.



Test Report

No.: EDG2404150018C00201R

Date: Jun. 04, 2024

Page 52 of 117

No.	Sample description	Restricted substances	Analytical element	Results of EDXRF ⁽¹⁾	Results of Chemical Testing ⁽²⁾ (mg/kg)	Conclusion	Remark
246	Blue solid	Pb	Pb	BL	NA	Pass	No comment
		Cd	Cd	BL			
		Hg	Hg	BL			
		Cr ⁶⁺	Cr	BL			
		PBBs	Br	BL			
		PBDEs					
247	Black solid	Pb	Pb	BL	NA	Pass	No comment
		Cd	Cd	BL			
		Hg	Hg	BL			
		Cr ⁶⁺	Cr	BL			
		PBBs	Br	BL			
		PBDEs					
248	Green paper	Pb	Pb	BL	NA	Pass	No comment
		Cd	Cd	BL			
		Hg	Hg	BL			
		Cr ⁶⁺	Cr	BL			
		PBBs	Br	BL			
		PBDEs					
249	Black EVA	Pb	Pb	BL	NA	Pass	No comment
		Cd	Cd	BL			
		Hg	Hg	BL			
		Cr ⁶⁺	Cr	BL			
		PBBs	Br	BL			
		PBDEs					
250	SMD resister	Pb	Pb	BL	NA	Pass	No comment
		Cd	Cd	BL			
		Hg	Hg	BL			
		Cr ⁶⁺	Cr	BL			
		PBBs	Br	BL			
		PBDEs					

Test results are only responsible for delivered samples. This test report is issued by the company and is intended for your exclusive use. This test report includes all of the testes requested by you and the results thereof based upon the information that you provided. You have 30 days from data of issuance of this test report to notify us of any error or omission caused by our negligence. A failure to raise such issue within the prescribed time shall constitute your unqualified acceptance of the completeness of this report, the tests conducted and the correctness of the report contents.



Test Report

No.: EDG2404150018C00201R

Date: Jun. 04, 2024

Page 53 of 117

No.	Sample description	Restricted substances	Analytical element	Results of EDXRF ⁽¹⁾	Results of Chemical Testing ⁽²⁾ (mg/kg)	Conclusion	Remark
251	Black soft plastic	Pb	Pb	BL	NA	Pass	No comment
		Cd	Cd	BL			
		Hg	Hg	BL			
		Cr ⁶⁺	Cr	BL			
		PBBs	Br	BL			
		PBDEs					
252	SMD diode	Pb	Pb	OL	Pb:40158	Pass	See remark (3)
		Cd	Cd	BL			
		Hg	Hg	BL			
		Cr ⁶⁺	Cr	BL			
		PBBs	Br	BL			
		PBDEs					
253	SMD resister	Pb	Pb	BL	NA	Pass	No comment
		Cd	Cd	BL			
		Hg	Hg	BL			
		Cr ⁶⁺	Cr	BL			
		PBBs	Br	BL			
		PBDEs					
254	SMD diode	Pb	Pb	OL	Pb:17738	Pass	See remark (3)
		Cd	Cd	BL			
		Hg	Hg	BL			
		Cr ⁶⁺	Cr	BL			
		PBBs	Br	BL			
		PBDEs					
255	SMD IC	Pb	Pb	BL	NA	Pass	No comment
		Cd	Cd	BL			
		Hg	Hg	BL			
		Cr ⁶⁺	Cr	BL			
		PBBs	Br	BL			
		PBDEs					

Test results are only responsible for delivered samples. This test report is issued by the company and is intended for your exclusive use. This test report includes all of the test results requested by you and the results thereof based upon the information that you provided. You have 30 days from data of issuance of this test report to notify us of any error or omission caused by our negligence. A failure to raise such issue within the prescribed time shall constitute your unqualified acceptance of the completeness of this report, the tests conducted and the correctness of the report contents.



Test Report

No.: EDG2404150018C00201R

Date: Jun. 04, 2024

Page 54 of 117

No.	Sample description	Restricted substances	Analytical element	Results of EDXRF ⁽¹⁾	Results of Chemical Testing ⁽²⁾ (mg/kg)	Conclusion	Remark
256	Pin-silver metal	Pb	Pb	BL	NA	Pass	No comment
		Cd	Cd	BL			
		Hg	Hg	BL			
		Cr ⁶⁺	Cr	BL			
		PBBs	Br	NA			
		PBDEs					
257	Black solid	Pb	Pb	BL	NA	Pass	No comment
		Cd	Cd	BL			
		Hg	Hg	BL			
		Cr ⁶⁺	Cr	BL			
		PBBs	Br	BL			
		PBDEs					
258	White solid	Pb	Pb	BL	NA	Pass	No comment
		Cd	Cd	BL			
		Hg	Hg	BL			
		Cr ⁶⁺	Cr	BL			
		PBBs	Br	BL			
		PBDEs					
259	SMD diode	Pb	Pb	OL	Pb:33135	Pass	See remark (3)
		Cd	Cd	BL			
		Hg	Hg	BL			
		Cr ⁶⁺	Cr	BL			
		PBBs	Br	BL			
		PBDEs					
260	SMD IC	Pb	Pb	BL	NA	Pass	No comment
		Cd	Cd	BL			
		Hg	Hg	BL			
		Cr ⁶⁺	Cr	BL			
		PBBs	Br	BL			
		PBDEs					

Test results are only responsible for delivered samples. This test report is issued by the company and is intended for your exclusive use. This test report includes all of the test results requested by you and the results thereof based upon the information that you provided. You have 30 days from data of issuance of this test report to notify us of any error or omission caused by our negligence. A failure to raise such issue within the prescribed time shall constitute your unqualified acceptance of the completeness of this report, the tests conducted and the correctness of the report contents.



Test Report

No.: EDG2404150018C00201R

Date: Jun. 04, 2024

Page 55 of 117

No.	Sample description	Restricted substances	Analytical element	Results of EDXRF ⁽¹⁾	Results of Chemical Testing ⁽²⁾ (mg/kg)	Conclusion	Remark
261	Solder-silver metal	Pb	Pb	BL	NA	Pass	No comment
		Cd	Cd	BL			
		Hg	Hg	BL			
		Cr ⁶⁺	Cr	BL			
		PBBs	Br	NA			
		PBDEs					
262	Silver metal	Pb	Pb	BL	NA	Pass	No comment
		Cd	Cd	BL			
		Hg	Hg	BL			
		Cr ⁶⁺	Cr	BL			
		PBBs	Br	NA			
		PBDEs					
263	Black hard plastic	Pb	Pb	BL	NA	Pass	No comment
		Cd	Cd	BL			
		Hg	Hg	BL			
		Cr ⁶⁺	Cr	BL			
		PBBs	Br	X	ND		
		PBDEs			ND		
264	Silver metal	Pb	Pb	BL	NA	Pass	No comment
		Cd	Cd	BL			
		Hg	Hg	BL			
		Cr ⁶⁺	Cr	BL			
		PBBs	Br	NA			
		PBDEs					
265	Solder-silver metal	Pb	Pb	BL	NA	Pass	No comment
		Cd	Cd	BL			
		Hg	Hg	BL			
		Cr ⁶⁺	Cr	BL			
		PBBs	Br	NA			
		PBDEs					

Test results are only responsible for delivered samples. This test report is issued by the company and is intended for your exclusive use. This test report includes all of the test results requested by you and the results thereof based upon the information that you provided. You have 30 days from data of issuance of this test report to notify us of any error or omission caused by our negligence. A failure to raise such issue within the prescribed time shall constitute your unqualified acceptance of the completeness of this report, the tests conducted and the correctness of the report contents.



Test Report

No.: EDG2404150018C00201R

Date: Jun. 04, 2024

Page 56 of 117

No.	Sample description	Restricted substances	Analytical element	Results of EDXRF ⁽¹⁾	Results of Chemical Testing ⁽²⁾ (mg/kg)	Conclusion	Remark
266	Grey soft plastic	Pb	Pb	BL	NA	Pass	No comment
		Cd	Cd	BL			
		Hg	Hg	BL			
		Cr ⁶⁺	Cr	BL			
		PBBs	Br	BL			
		PBDEs					
267	Black soft plastic	Pb	Pb	BL	NA	Pass	No comment
		Cd	Cd	BL			
		Hg	Hg	BL			
		Cr ⁶⁺	Cr	BL			
		PBBs	Br	BL			
		PBDEs					
268	Black soft plastic	Pb	Pb	BL	NA	Pass	No comment
		Cd	Cd	BL			
		Hg	Hg	BL			
		Cr ⁶⁺	Cr	BL			
		PBBs	Br	BL			
		PBDEs					
269	Black soft plastic	Pb	Pb	BL	NA	Pass	No comment
		Cd	Cd	BL			
		Hg	Hg	BL			
		Cr ⁶⁺	Cr	BL			
		PBBs	Br	BL			
		PBDEs					
270	White soft plastic	Pb	Pb	BL	NA	Pass	No comment
		Cd	Cd	BL			
		Hg	Hg	BL			
		Cr ⁶⁺	Cr	BL			
		PBBs	Br	BL			
		PBDEs					

Test results are only responsible for delivered samples. This test report is issued by the company and is intended for your exclusive use. This test report includes all of the test results requested by you and the results thereof based upon the information that you provided. You have 30 days from data of issuance of this test report to notify us of any error or omission caused by our negligence. A failure to raise such issue within the prescribed time shall constitute your unqualified acceptance of the completeness of this report, the tests conducted and the correctness of the report contents.



Test Report

No.: EDG2404150018C00201R

Date: Jun. 04, 2024

Page 57 of 117

No.	Sample description	Restricted substances	Analytical element	Results of EDXRF ⁽¹⁾	Results of Chemical Testing ⁽²⁾ (mg/kg)	Conclusion	Remark
271	Grey soft plastic	Pb	Pb	BL	NA	Pass	No comment
		Cd	Cd	BL			
		Hg	Hg	BL			
		Cr ⁶⁺	Cr	BL			
		PBBs	Br	BL			
		PBDEs					
272	Grey soft plastic	Pb	Pb	BL	NA	Pass	No comment
		Cd	Cd	BL			
		Hg	Hg	BL			
		Cr ⁶⁺	Cr	BL			
		PBBs	Br	BL			
		PBDEs					
273	Dark grey solid	Pb	Pb	BL	NA	Pass	No comment
		Cd	Cd	BL			
		Hg	Hg	BL			
		Cr ⁶⁺	Cr	BL			
		PBBs	Br	BL			
		PBDEs					
274	Silver metal	Pb	Pb	BL	NA	Pass	No comment
		Cd	Cd	BL			
		Hg	Hg	BL			
		Cr ⁶⁺	Cr	BL			
		PBBs	Br	NA			
		PBDEs					
275	White hard plastic	Pb	Pb	BL	NA	Pass	No comment
		Cd	Cd	BL			
		Hg	Hg	BL			
		Cr ⁶⁺	Cr	BL			
		PBBs	Br	X	ND		
		PBDEs			ND		

Test results are only responsible for delivered samples. This test report is issued by the company and is intended for your exclusive use. This test report includes all of the tests requested by you and the results thereof based upon the information that you provided. You have 30 days from data of issuance of this test report to notify us of any error or omission caused by our negligence. A failure to raise such issue within the prescribed time shall constitute your unqualified acceptance of the completeness of this report, the tests conducted and the correctness of the report contents.



Test Report

No.: EDG2404150018C00201R

Date: Jun. 04, 2024

Page 58 of 117

No.	Sample description	Restricted substances	Analytical element	Results of EDXRF ⁽¹⁾	Results of Chemical Testing ⁽²⁾ (mg/kg)	Conclusion	Remark
276	Grey soft plastic	Pb	Pb	BL	NA	Pass	No comment
		Cd	Cd	BL			
		Hg	Hg	BL			
		Cr ⁶⁺	Cr	BL			
		PBBs	Br	BL			
		PBDEs					
277	Silver metal	Pb	Pb	BL	NA	Pass	No comment
		Cd	Cd	BL			
		Hg	Hg	BL			
		Cr ⁶⁺	Cr	BL			
		PBBs	Br	NA			
		PBDEs					
278	Silver metal	Pb	Pb	BL	NA	NA	No comment
		Cd	Cd	BL			
		Hg	Hg	BL			
		Cr ⁶⁺	Cr	BL			
		PBBs	Br	NA			
		PBDEs					
279	Silver metal with black plating	Pb	Pb	BL	NA	Pass	No comment
		Cd	Cd	BL			
		Hg	Hg	BL			
		Cr ⁶⁺	Cr	BL			
		PBBs	Br	NA			
		PBDEs					
280	Black hard plastic	Pb	Pb	BL	NA	Pass	No comment
		Cd	Cd	BL			
		Hg	Hg	BL			
		Cr ⁶⁺	Cr	BL			
		PBBs	Br	BL			
		PBDEs					

Test results are only responsible for delivered samples. This test report is issued by the company and is intended for your exclusive use. This test report includes all of the test results requested by you and the results thereof based upon the information that you provided. You have 30 days from data of issuance of this test report to notify us of any error or omission caused by our negligence. A failure to raise such issue within the prescribed time shall constitute your unqualified acceptance of the completeness of this report, the tests conducted and the correctness of the report contents.



Test Report

No.: EDG2404150018C00201R

Date: Jun. 04, 2024

Page 59 of 117

No.	Sample description	Restricted substances	Analytical element	Results of EDXRF ⁽¹⁾	Results of Chemical Testing ⁽²⁾ (mg/kg)	Conclusion	Remark
281	Black soft plastic	Pb	Pb	BL	NA	Pass	No comment
		Cd	Cd	BL			
		Hg	Hg	BL			
		Cr ⁶⁺	Cr	BL			
		PBBs	Br	BL			
		PBDEs					
282	Copper metal	Pb	Pb	OL	Pb:33345	Pass	See remark (3)
		Cd	Cd	BL			
		Hg	Hg	BL			
		Cr ⁶⁺	Cr	BL			
		PBBs	Br	NA			
		PBDEs					
283	White hard plastic	Pb	Pb	BL	NA	Pass	
		Cd	Cd	BL			
		Hg	Hg	BL			
		Cr ⁶⁺	Cr	BL			
		PBBs	Br	X	ND		
		PBDEs			ND		
284	White hard plastic with black coating	Pb	Pb	BL	NA	Pass	As declared by client, the tested materials are only contained in the sample item DA002 (white)
		Cd	Cd	BL			
		Hg	Hg	BL			
		Cr ⁶⁺	Cr	BL			
		PBBs	Br	X	ND		
		PBDEs			ND		
285	White soft plastic	Pb	Pb	BL	NA	Pass	As declared by client, the tested materials are only contained in the sample item DA002 (white)
		Cd	Cd	BL			
		Hg	Hg	BL			
		Cr ⁶⁺	Cr	BL			
		PBBs	Br	BL			
		PBDEs					

Test results are only responsible for delivered samples. This test report is issued by the company and is intended for your exclusive use. This test report includes all of the tests requested by you and the results thereof based upon the information that you provided. You have 30 days from data of issuance of this test report to notify us of any error or omission caused by our negligence. A failure to raise such issue within the prescribed time shall constitute your unqualified acceptance of the completeness of this report, the tests conducted and the correctness of the report contents.



Test Report

No.: EDG2404150018C00201R

Date: Jun. 04, 2024

Page 60 of 117

No.	Sample description	Restricted substances	Analytical element	Results of EDXRF ⁽¹⁾	Results of Chemical Testing ⁽²⁾ (mg/kg)	Conclusion	Remark
286	White soft plastic	Pb	Pb	BL	NA	Pass	As declared by client, the tested materials are only contained in the sample item DA002 (white)
		Cd	Cd	BL			
		Hg	Hg	BL			
		Cr ⁶⁺	Cr	BL			
		PBBs	Br	BL			
		PBDEs					
287	White soft plastic	Pb	Pb	BL	NA	Pass	As declared by client, the tested materials are only contained in the sample item DA002 (white)
		Cd	Cd	BL			
		Hg	Hg	BL			
		Cr ⁶⁺	Cr	BL			
		PBBs	Br	BL			
		PBDEs					
288	Dark grey solid	Pb	Pb	BL	NA	Pass	As declared by client, the tested materials are only contained in the sample item DA002 (white)
		Cd	Cd	BL			
		Hg	Hg	BL			
		Cr ⁶⁺	Cr	BL			
		PBBs	Br	BL			
		PBDEs					
289	White soft plastic	Pb	Pb	BL	NA	Pass	As declared by client, the tested materials are only contained in the sample item DA002 (white)
		Cd	Cd	BL			
		Hg	Hg	BL			
		Cr ⁶⁺	Cr	BL			
		PBBs	Br	BL			
		PBDEs					
290	Silver metal	Pb	Pb	BL	NA	Pass	As declared by client, the tested materials are only contained in the sample item DA002 (white)
		Cd	Cd	BL			
		Hg	Hg	BL			
		Cr ⁶⁺	Cr	BL			
		PBBs	Br	NA			
		PBDEs					

Test results are only responsible for delivered samples. This test report is issued by the company and is intended for your exclusive use. This test report includes all of the test results requested by you and the results thereof based upon the information that you provided. You have 30 days from date of issuance of this test report to notify us of any error or omission caused by our negligence. A failure to raise such issue within the prescribed time shall constitute your unqualified acceptance of the completeness of this report, the tests conducted and the correctness of the report contents.



Test Report

No.: EDG2404150018C00201R

Date: Jun. 04, 2024

Page 61 of 117

No.	Sample description	Restricted substances	Analytical element	Results of EDXRF ⁽¹⁾	Results of Chemical Testing ⁽²⁾ (mg/kg)	Conclusion	Remark
291	Black hard plastic	Pb	Pb	BL	NA	Pass	As declared by client, the tested materials are only contained in the sample item DA002 (white)
		Cd	Cd	BL			
		Hg	Hg	BL			
		Cr ⁶⁺	Cr	BL			
		PBBs	Br	X	ND		
		PBDEs			ND		
292	Silver metal	Pb	Pb	BL	NA	Pass	As declared by client, the tested materials are only contained in the sample item DA002 (white)
		Cd	Cd	BL			
		Hg	Hg	BL			
		Cr ⁶⁺	Cr	BL			
		PBBs	Br	NA			
		PBDEs					
293	Solder-silver metal	Pb	Pb	BL	NA	Pass	As declared by client, the tested materials are only contained in the sample item DA002 (white)
		Cd	Cd	BL			
		Hg	Hg	BL			
		Cr ⁶⁺	Cr	BL			
		PBBs	Br	NA			
		PBDEs					
294	White soft plastic	Pb	Pb	BL	NA	Pass	As declared by client, the tested materials are only contained in the sample item DA002 (white)
		Cd	Cd	BL			
		Hg	Hg	BL			
		Cr ⁶⁺	Cr	BL			
		PBBs	Br	BL			
		PBDEs					
295	Silver metal	Pb	Pb	BL	NA	Pass	As declared by client, the tested materials are only contained in the sample item DA002 (white)
		Cd	Cd	BL			
		Hg	Hg	BL			
		Cr ⁶⁺	Cr	BL			
		PBBs	Br	NA			
		PBDEs					

Test results are only responsible for delivered samples. This test report is issued by the company and is intended for your exclusive use. This test report includes all of the test results requested by you and the results thereof based upon the information that you provided. You have 30 days from data of issuance of this test report to notify us of any error or omission caused by our negligence. A failure to raise such issue within the prescribed time shall constitute your unqualified acceptance of the completeness of this report, the tests conducted and the correctness of the report contents.



Test Report

No.: EDG2404150018C00201R

Date: Jun. 04, 2024

Page 62 of 117

No.	Sample description	Restricted substances	Analytical element	Results of EDXRF ⁽¹⁾	Results of Chemical Testing ⁽²⁾ (mg/kg)	Conclusion	Remark
296	Silver metal	Pb	Pb	BL	Cr ⁶⁺ :Negative	Pass	As declared by client, the tested materials are only contained in the sample item DA002 (white)
		Cd	Cd	BL			
		Hg	Hg	BL			
		Cr ⁶⁺	Cr	X			
		PBBs	Br	NA			
		PBDEs					
297	Black hard plastic	Pb	Pb	BL	NA	Pass	As declared by client, the tested materials are only contained in the sample item DA002 (white)
		Cd	Cd	BL			
		Hg	Hg	BL			
		Cr ⁶⁺	Cr	BL			
		PBBs	Br	BL			
		PBDEs					
298	Black soft plastic	Pb	Pb	BL	NA	Pass	As declared by client, the tested materials are only contained in the sample item DA002 (white)
		Cd	Cd	BL			
		Hg	Hg	BL			
		Cr ⁶⁺	Cr	BL			
		PBBs	Br	BL			
		PBDEs					
299	White soft plastic	Pb	Pb	BL	NA	Pass	As declared by client, the tested materials are only contained in the sample item DA002 (white)
		Cd	Cd	BL			
		Hg	Hg	BL			
		Cr ⁶⁺	Cr	BL			
		PBBs	Br	BL			
		PBDEs					
300	Copper metal	Pb	Pb	BL	NA	Pass	As declared by client, the tested materials are only contained in the sample item DA002 (white)
		Cd	Cd	BL			
		Hg	Hg	BL			
		Cr ⁶⁺	Cr	BL			
		PBBs	Br	NA			
		PBDEs					

Test results are only responsible for delivered samples. This test report is issued by the company and is intended for your exclusive use. This test report includes all of the test results requested by you and the results thereof based upon the information that you provided. You have 30 days from date of issuance of this test report to notify us of any error or omission caused by our negligence. A failure to raise such issue within the prescribed time shall constitute your unqualified acceptance of the completeness of this report, the tests conducted and the correctness of the report contents.



Test Report

No.: EDG2404150018C00201R

Date: Jun. 04, 2024

Page 63 of 117

Test Results:

2. Phthalates (DBP, BBP, DEHP, DIBP) Test Results:

Test Item	Test Result (mg/kg)			MDL (mg/kg)	Requirement Limit (mg/kg)
	1+2+4	5+7	8		
Dibutyl phthalate(DBP)	ND	ND	ND	30	1000
Benzylbutyl phthalate(BBP)	ND	ND	ND	30	1000
Di-2-ethylhexyl phthalate(DEHP)	ND	ND	ND	30	1000
Diisobutyl phthalate(DIBP)	ND	ND	ND	30	1000
Conclusion	Pass	Pass	Pass	---	---

Test Item	Test Result (mg/kg)			MDL (mg/kg)	Requirement Limit (mg/kg)
	9+10+11	12+13+16	18+19+20		
Dibutyl phthalate(DBP)	ND	ND	ND	30	1000
Benzylbutyl phthalate(BBP)	ND	ND	ND	30	1000
Di-2-ethylhexyl phthalate(DEHP)	ND	ND	ND	30	1000
Diisobutyl phthalate(DIBP)	ND	ND	ND	30	1000
Conclusion	Pass	Pass	Pass	---	---

Test Item	Test Result (mg/kg)			MDL (mg/kg)	Requirement Limit (mg/kg)
	21+22+23	25+28+31	35+36+38		
Dibutyl phthalate(DBP)	ND	ND	ND	30	1000
Benzylbutyl phthalate(BBP)	ND	ND	ND	30	1000
Di-2-ethylhexyl phthalate(DEHP)	ND	ND	ND	30	1000
Diisobutyl phthalate(DIBP)	ND	ND	ND	30	1000
Conclusion	Pass	Pass	Pass	---	---

Test Item	Test Result (mg/kg)			MDL (mg/kg)	Requirement Limit (mg/kg)
	39+41+44	45+48+49	50+51+52		
Dibutyl phthalate(DBP)	ND	ND	ND	30	1000
Benzylbutyl phthalate(BBP)	ND	ND	ND	30	1000
Di-2-ethylhexyl phthalate(DEHP)	ND	ND	ND	30	1000
Diisobutyl phthalate(DIBP)	ND	ND	ND	30	1000
Conclusion	Pass	Pass	Pass	---	---

Test results are only responsible for delivered samples. This test report is issued by the company and is intended for your exclusive use. This test report includes all of the testes requested by you and the results thereof based upon the information that you provided. You have 30 days from data of issuance of this test report to notify us of any error or omission caused by our negligence. A failure to raise such issue within the prescribed time shall constitute your unqualified acceptance of the completeness of this report, the tests conducted and the correctness of the report contents.



Test Report

No.: EDG2404150018C00201R

Date: Jun. 04, 2024

Page 64 of 117

Test Results:

2. Phthalates (DBP, BBP, DEHP, DIBP) Test Results:

Test Item	Test Result (mg/kg)			MDL (mg/kg)	Requirement Limit (mg/kg)
	53+55+56	57+58+59	60+61+63		
Dibutyl phthalate(DBP)	ND	ND	ND	30	1000
Benzylbutyl phthalate(BBP)	ND	ND	ND	30	1000
Di-2-ethylhexyl phthalate(DEHP)	ND	ND	ND	30	1000
Diisobutyl phthalate(DIBP)	ND	ND	ND	30	1000
Conclusion	Pass	Pass	Pass	---	---

Test Item	Test Result (mg/kg)			MDL (mg/kg)	Requirement Limit (mg/kg)
	65+67	68+69	70		
Dibutyl phthalate(DBP)	ND	ND	ND	30	1000
Benzylbutyl phthalate(BBP)	ND	ND	ND	30	1000
Di-2-ethylhexyl phthalate(DEHP)	ND	ND	ND	30	1000
Diisobutyl phthalate(DIBP)	ND	ND	ND	30	1000
Conclusion	Pass	Pass	Pass	---	---

Test Item	Test Result (mg/kg)			MDL (mg/kg)	Requirement Limit (mg/kg)
	71+73+74	75+77+78	79+82+87		
Dibutyl phthalate(DBP)	ND	ND	ND	30	1000
Benzylbutyl phthalate(BBP)	ND	ND	ND	30	1000
Di-2-ethylhexyl phthalate(DEHP)	ND	ND	ND	30	1000
Diisobutyl phthalate(DIBP)	ND	ND	ND	30	1000
Conclusion	Pass	Pass	Pass	---	---

Test Item	Test Result (mg/kg)			MDL (mg/kg)	Requirement Limit (mg/kg)
	88+89+90	91+93+94	95+97+98		
Dibutyl phthalate(DBP)	ND	ND	ND	30	1000
Benzylbutyl phthalate(BBP)	ND	ND	ND	30	1000
Di-2-ethylhexyl phthalate(DEHP)	ND	ND	ND	30	1000
Diisobutyl phthalate(DIBP)	ND	ND	ND	30	1000
Conclusion	Pass	Pass	Pass	---	---

Test results are only responsible for delivered samples. This test report is issued by the company and is intended for your exclusive use. This test report includes all of the testes requested by you and the results thereof based upon the information that you provided. You have 30 days from data of issuance of this test report to notify us of any error or omission caused by our negligence. A failure to raise such issue within the prescribed time shall constitute your unqualified acceptance of the completeness of this report, the tests conducted and the correctness of the report contents.



Test Report

No.: EDG2404150018C00201R

Date: Jun. 04, 2024

Page 65 of 117

Test Results:

2. Phthalates (DBP, BBP, DEHP, DIBP) Test Results:

Test Item	Test Result (mg/kg)		MDL (mg/kg)	Requirement Limit (mg/kg)
	103+109+110	112+113+116		
Dibutyl phthalate(DBP)	ND	ND	30	1000
Benzylbutyl phthalate(BBP)	ND	ND	30	1000
Di-2-ethylhexyl phthalate(DEHP)	ND	ND	30	1000
Diisobutyl phthalate(DIBP)	ND	ND	30	1000
Conclusion	Pass	Pass	---	---

Test Item	Test Result (mg/kg)		MDL (mg/kg)	Requirement Limit (mg/kg)
	117+118+119	121+123+124		
Dibutyl phthalate(DBP)	ND	ND	30	1000
Benzylbutyl phthalate(BBP)	ND	ND	30	1000
Di-2-ethylhexyl phthalate(DEHP)	ND	ND	30	1000
Diisobutyl phthalate(DIBP)	ND	ND	30	1000
Conclusion	Pass	Pass	---	---

Test Item	Test Result (mg/kg)		MDL (mg/kg)	Requirement Limit (mg/kg)
	126+128	130+131+132		
Dibutyl phthalate(DBP)	ND	ND	30	1000
Benzylbutyl phthalate(BBP)	ND	ND	30	1000
Di-2-ethylhexyl phthalate(DEHP)	ND	ND	30	1000
Diisobutyl phthalate(DIBP)	ND	ND	30	1000
Conclusion	Pass	Pass	---	---

Test Item	Test Result (mg/kg)		MDL (mg/kg)	Requirement Limit (mg/kg)
	134+136+137	138+139+140		
Dibutyl phthalate(DBP)	ND	ND	30	1000
Benzylbutyl phthalate(BBP)	ND	ND	30	1000
Di-2-ethylhexyl phthalate(DEHP)	ND	ND	30	1000
Diisobutyl phthalate(DIBP)	ND	ND	30	1000
Conclusion	Pass	Pass	---	---

Test results are only responsible for delivered samples. This test report is issued by the company and is intended for your exclusive use. This test report includes all of the testes requested by you and the results thereof based upon the information that you provided. You have 30 days from data of issuance of this test report to notify us of any error or omission caused by our negligence. A failure to raise such issue within the prescribed time shall constitute your unqualified acceptance of the completeness of this report, the tests conducted and the correctness of the report contents.



Test Report

No.: EDG2404150018C00201R

Date: Jun. 04, 2024

Page 66 of 117

Test Results:

2. Phthalates (DBP, BBP, DEHP, DIBP) Test Results:

Test Item	Test Result (mg/kg)		MDL (mg/kg)	Requirement Limit (mg/kg)
	142+143+145	146+147+149		
Dibutyl phthalate(DBP)	ND	ND	30	1000
Benzylbutyl phthalate(BBP)	ND	ND	30	1000
Di-2-ethylhexyl phthalate(DEHP)	ND	ND	30	1000
Diisobutyl phthalate(DIBP)	ND	ND	30	1000
Conclusion	Pass	Pass	---	---

Test Item	Test Result (mg/kg)		MDL (mg/kg)	Requirement Limit (mg/kg)
	150+152+153	154+155+157		
Dibutyl phthalate(DBP)	ND	ND	30	1000
Benzylbutyl phthalate(BBP)	ND	ND	30	1000
Di-2-ethylhexyl phthalate(DEHP)	ND	ND	30	1000
Diisobutyl phthalate(DIBP)	ND	ND	30	1000
Conclusion	Pass	Pass	---	---

Test Item	Test Result (mg/kg)		MDL (mg/kg)	Requirement Limit (mg/kg)
	159+160+170	175+176+177		
Dibutyl phthalate(DBP)	ND	ND	30	1000
Benzylbutyl phthalate(BBP)	ND	ND	30	1000
Di-2-ethylhexyl phthalate(DEHP)	ND	ND	30	1000
Diisobutyl phthalate(DIBP)	ND	ND	30	1000
Conclusion	Pass	Pass	---	---

Test Item	Test Result (mg/kg)		MDL (mg/kg)	Requirement Limit (mg/kg)
	178+179+181	183+186+188		
Dibutyl phthalate(DBP)	ND	ND	30	1000
Benzylbutyl phthalate(BBP)	ND	ND	30	1000
Di-2-ethylhexyl phthalate(DEHP)	ND	ND	30	1000
Diisobutyl phthalate(DIBP)	ND	ND	30	1000
Conclusion	Pass	Pass	---	---

Test results are only responsible for delivered samples. This test report is issued by the company and is intended for your exclusive use. This test report includes all of the testes requested by you and the results thereof based upon the information that you provided. You have 30 days from data of issuance of this test report to notify us of any error or omission caused by our negligence. A failure to raise such issue within the prescribed time shall constitute your unqualified acceptance of the completeness of this report, the tests conducted and the correctness of the report contents.



Test Report

No.: EDG2404150018C00201R

Date: Jun. 04, 2024

Page 67 of 117

Test Results:

2. Phthalates (DBP, BBP, DEHP, DIBP) Test Results:

Test Item	Test Result (mg/kg)		MDL (mg/kg)	Requirement Limit (mg/kg)
	189+190+191	192+194+196		
Dibutyl phthalate(DBP)	ND	ND	30	1000
Benzylbutyl phthalate(BBP)	ND	ND	30	1000
Di-2-ethylhexyl phthalate(DEHP)	ND	ND	30	1000
Diisobutyl phthalate(DIBP)	ND	ND	30	1000
Conclusion	Pass	Pass	---	---

Test Item	Test Result (mg/kg)		MDL (mg/kg)	Requirement Limit (mg/kg)
	197+198+199	202+203+204		
Dibutyl phthalate(DBP)	ND	ND	30	1000
Benzylbutyl phthalate(BBP)	ND	ND	30	1000
Di-2-ethylhexyl phthalate(DEHP)	ND	ND	30	1000
Diisobutyl phthalate(DIBP)	ND	ND	30	1000
Conclusion	Pass	Pass	---	---

Test Item	Test Result (mg/kg)		MDL (mg/kg)	Requirement Limit (mg/kg)
	205+206+207	208+209+210		
Dibutyl phthalate(DBP)	ND	ND	30	1000
Benzylbutyl phthalate(BBP)	ND	ND	30	1000
Di-2-ethylhexyl phthalate(DEHP)	ND	ND	30	1000
Diisobutyl phthalate(DIBP)	ND	ND	30	1000
Conclusion	Pass	Pass	---	---

Test Item	Test Result (mg/kg)		MDL (mg/kg)	Requirement Limit (mg/kg)
	211+212+213	214+216+217		
Dibutyl phthalate(DBP)	ND	ND	30	1000
Benzylbutyl phthalate(BBP)	ND	ND	30	1000
Di-2-ethylhexyl phthalate(DEHP)	ND	ND	30	1000
Diisobutyl phthalate(DIBP)	ND	ND	30	1000
Conclusion	Pass	Pass	---	---

Test results are only responsible for delivered samples. This test report is issued by the company and is intended for your exclusive use. This test report includes all of the testes requested by you and the results thereof based upon the information that you provided. You have 30 days from data of issuance of this test report to notify us of any error or omission caused by our negligence. A failure to raise such issue within the prescribed time shall constitute your unqualified acceptance of the completeness of this report, the tests conducted and the correctness of the report contents.



Test Report

No.: EDG2404150018C00201R

Date: Jun. 04, 2024

Page 68 of 117

Test Results:

2. Phthalates (DBP, BBP, DEHP, DIBP) Test Results:

Test Item	Test Result (mg/kg)		MDL (mg/kg)	Requirement Limit (mg/kg)
	218+219+220	221+222+223		
Dibutyl phthalate(DBP)	ND	ND	30	1000
Benzylbutyl phthalate(BBP)	ND	ND	30	1000
Di-2-ethylhexyl phthalate(DEHP)	ND	ND	30	1000
Diisobutyl phthalate(DIBP)	ND	ND	30	1000
Conclusion	Pass	Pass	---	---

Test Item	Test Result (mg/kg)		MDL (mg/kg)	Requirement Limit (mg/kg)
	224+226+227	228+229+230		
Dibutyl phthalate(DBP)	ND	ND	30	1000
Benzylbutyl phthalate(BBP)	ND	ND	30	1000
Di-2-ethylhexyl phthalate(DEHP)	ND	ND	30	1000
Diisobutyl phthalate(DIBP)	ND	ND	30	1000
Conclusion	Pass	Pass	---	---

Test Item	Test Result (mg/kg)		MDL (mg/kg)	Requirement Limit (mg/kg)
	231+232+233	234+236+237		
Dibutyl phthalate(DBP)	ND	ND	30	1000
Benzylbutyl phthalate(BBP)	ND	ND	30	1000
Di-2-ethylhexyl phthalate(DEHP)	ND	ND	30	1000
Diisobutyl phthalate(DIBP)	ND	ND	30	1000
Conclusion	Pass	Pass	---	---

Test Item	Test Result (mg/kg)		MDL (mg/kg)	Requirement Limit (mg/kg)
	238+239+240	242+243+245		
Dibutyl phthalate(DBP)	ND	ND	30	1000
Benzylbutyl phthalate(BBP)	ND	ND	30	1000
Di-2-ethylhexyl phthalate(DEHP)	ND	ND	30	1000
Diisobutyl phthalate(DIBP)	ND	ND	30	1000
Conclusion	Pass	Pass	---	---

Test results are only responsible for delivered samples. This test report is issued by the company and is intended for your exclusive use. This test report includes all of the testes requested by you and the results thereof based upon the information that you provided. You have 30 days from data of issuance of this test report to notify us of any error or omission caused by our negligence. A failure to raise such issue within the prescribed time shall constitute your unqualified acceptance of the completeness of this report, the tests conducted and the correctness of the report contents.



Test Report

No.: EDG2404150018C00201R

Date: Jun. 04, 2024

Page 69 of 117

Test Results:

2. Phthalates (DBP, BBP, DEHP, DIBP) Test Results:

Test Item	Test Result (mg/kg)		MDL (mg/kg)	Requirement Limit (mg/kg)
	246+247+248	249+250+251		
Dibutyl phthalate(DBP)	ND	ND	30	1000
Benzylbutyl phthalate(BBP)	ND	ND	30	1000
Di-2-ethylhexyl phthalate(DEHP)	ND	ND	30	1000
Diisobutyl phthalate(DIBP)	ND	ND	30	1000
Conclusion	Pass	Pass	---	---

Test Item	Test Result (mg/kg)		MDL (mg/kg)	Requirement Limit (mg/kg)
	252+253+254	255+257+258		
Dibutyl phthalate(DBP)	ND	ND	30	1000
Benzylbutyl phthalate(BBP)	ND	ND	30	1000
Di-2-ethylhexyl phthalate(DEHP)	ND	ND	30	1000
Diisobutyl phthalate(DIBP)	ND	ND	30	1000
Conclusion	Pass	Pass	---	---

Test Item	Test Result (mg/kg)		MDL (mg/kg)	Requirement Limit (mg/kg)
	259+260+263	266+267+268		
Dibutyl phthalate(DBP)	ND	ND	30	1000
Benzylbutyl phthalate(BBP)	ND	ND	30	1000
Di-2-ethylhexyl phthalate(DEHP)	ND	ND	30	1000
Diisobutyl phthalate(DIBP)	ND	ND	30	1000
Conclusion	Pass	Pass	---	---

Test Item	Test Result (mg/kg)		MDL (mg/kg)	Requirement Limit (mg/kg)
	269+270+271	272+273+275		
Dibutyl phthalate(DBP)	ND	ND	30	1000
Benzylbutyl phthalate(BBP)	ND	ND	30	1000
Di-2-ethylhexyl phthalate(DEHP)	ND	ND	30	1000
Diisobutyl phthalate(DIBP)	ND	ND	30	1000
Conclusion	Pass	Pass	---	---

Test results are only responsible for delivered samples. This test report is issued by the company and is intended for your exclusive use. This test report includes all of the testes requested by you and the results thereof based upon the information that you provided. You have 30 days from data of issuance of this test report to notify us of any error or omission caused by our negligence. A failure to raise such issue within the prescribed time shall constitute your unqualified acceptance of the completeness of this report, the tests conducted and the correctness of the report contents.



Test Report

No.: EDG2404150018C00201R

Date: Jun. 04, 2024

Page 70 of 117

Test Results:

2. Phthalates (DBP, BBP, DEHP, DIBP) Test Results:

Test Item	Test Result (mg/kg)		MDL (mg/kg)	Requirement Limit (mg/kg)
	276+280+281	283+284+285		
Dibutyl phthalate(DBP)	ND	ND	30	1000
Benzylbutyl phthalate(BBP)	ND	ND	30	1000
Di-2-ethylhexyl phthalate(DEHP)	ND	ND	30	1000
Diisobutyl phthalate(DIBP)	ND	ND	30	1000
Conclusion	Pass	Pass	---	---

Test Item	Test Result (mg/kg)		MDL (mg/kg)	Requirement Limit (mg/kg)
	286+287+288	289+291+294		
Dibutyl phthalate(DBP)	ND	ND	30	1000
Benzylbutyl phthalate(BBP)	ND	ND	30	1000
Di-2-ethylhexyl phthalate(DEHP)	ND	ND	30	1000
Diisobutyl phthalate(DIBP)	ND	ND	30	1000
Conclusion	Pass	Pass	---	---

Test Item	Test Result (mg/kg)	MDL (mg/kg)	Requirement Limit (mg/kg)
	297+298+299		
Dibutyl phthalate(DBP)	ND	30	1000
Benzylbutyl phthalate(BBP)	ND	30	1000
Di-2-ethylhexyl phthalate(DEHP)	ND	30	1000
Diisobutyl phthalate(DIBP)	ND	30	1000
Conclusion	Pass	---	---

Note: mg/kg = parts per million = ppm ND = Not Detected (less than MDL) MDL = Method Detection Limit

Test results are only responsible for delivered samples. This test report is issued by the company and is intended for your exclusive use. This test report includes all of the testes requested by you and the results thereof based upon the information that you provided. You have 30 days from data of issuance of this test report to notify us of any error or omission caused by our negligence. A failure to raise such issue within the prescribed time shall constitute your unqualified acceptance of the completeness of this report, the tests conducted and the correctness of the report contents.



Test Report

No.: EDG2404150018C00201R

Date: Jun. 04, 2024

Page 71 of 117

Test Materials List:

Item No.	Description
1	Transparent hard plastic with black coating
2	Black hard plastic
4	Grey hard plastic with white coating
5	Black glue
7	Grey hard plastic with white coating
8	Black EVA
9	Black hard plastic
10	White hard plastic
11	White fabric
12	Black glue
13	Grey soft plastic
16	Black hard plastic
18	White hard plastic with white coating
19	Grey hard plastic with white coating
20	Grey hard plastic
21	Grey hard plastic
22	Grey hard plastic
23	Grey soft plastic
25	Black hard plastic
28	White hard plastic
31	Beige hard plastic
35	Black PCB
36	Beige hard plastic
38	SMD resister
39	SMD diode
41	SMD capacitor
44	Brown paper
45	Black soft plastic
48	Black solid

Test results are only responsible for delivered samples. This test report is issued by the company and is intended for your exclusive use. This test report includes all of the testes requested by you and the results thereof based upon the information that you provided. You have 30 days from data of issuance of this test report to notify us of any error or omission caused by our negligence. A failure to raise such issue within the prescribed time shall constitute your unqualified acceptance of the completeness of this report, the tests conducted and the correctness of the report contents.



Test Report

No.: EDG2404150018C00201R

Date: Jun. 04, 2024

Page 72 of 117

Item No.	Description
49	SMD IC
50	SMD diode
51	Black solid
52	SMD IC
53	Beige hard plastic
55	SMD resister
56	Black solid
57	SMD diode
58	SMD diode
59	Grey solid
60	Black solid
61	Beige hard plastic
63	Blue soft plastic
65	Brown hard plastic
67	Grey hard plastic
68	Black soft plastic
69	Black soft plastic
70	Black EVA
71	Black plastic film
73	Grey fabric
74	White translucent hard plastic
75	Black hard plastic
77	Black hard plastic
78	Grey soft plastic
79	Black EVA
82	Black hard plastic
87	Grey hard plastic
88	Black PCB
89	White hard plastic with grey coating
90	SMD LED

Test results are only responsible for delivered samples. This test report is issued by the company and is intended for your exclusive use. This test report includes all of the testes requested by you and the results thereof based upon the information that you provided. You have 30 days from data of issuance of this test report to notify us of any error or omission caused by our negligence. A failure to raise such issue within the prescribed time shall constitute your unqualified acceptance of the completeness of this report, the tests conducted and the correctness of the report contents.



Test Report

No.: EDG2404150018C00201R

Date: Jun. 04, 2024

Page 73 of 117

Item No.	Description
91	Red soft plastic
93	Black soft plastic
94	Yellow soft plastic
95	White soft plastic
97	Blue soft plastic
98	White hard plastic
103	Black soft plastic
109	Grey soft plastic
110	Grey soft plastic
112	Black hard plastic
113	Black hard plastic
116	Black hard plastic
117	Grey soft plastic
118	Black hard plastic
119	White hard plastic
121	Black soft plastic
123	Red soft plastic
124	Black soft plastic
126	Transparent soft plastic
128	Black soft plastic
130	Red soft plastic
131	Black soft plastic
132	White hard plastic
134	Blue soft plastic
136	Black soft plastic
137	Green soft plastic
138	Yellow soft plastic
139	Black hard plastic
140	Black soft plastic
142	Red soft plastic

Test results are only responsible for delivered samples. This test report is issued by the company and is intended for your exclusive use. This test report includes all of the testes requested by you and the results thereof based upon the information that you provided. You have 30 days from data of issuance of this test report to notify us of any error or omission caused by our negligence. A failure to raise such issue within the prescribed time shall constitute your unqualified acceptance of the completeness of this report, the tests conducted and the correctness of the report contents.



Test Report

No.: EDG2404150018C00201R

Date: Jun. 04, 2024

Page 74 of 117

Item No.	Description
143	Green PCB
145	Black solid
146	SMD capacitor
147	SMD resister
149	Black glue
150	Blue soft plastic with white printing
152	Black hard plastic
153	Black foam
154	Black hard plastic
155	Grey soft plastic
157	Yellow soft plastic
159	Black soft plastic
160	Red soft plastic
170	Black soft plastic
175	Transparent soft plastic
176	Black hard plastic
177	Copper enameled wire
178	Red enameled wire
179	White hard plastic with silver coating
181	White hard plastic with silver/green coating
183	Grey hard plastic
186	White hard plastic
188	Black glue
189	Black soft plastic
190	Grey hard plastic
191	White translucent hard plastic
192	Grey hard plastic with white printing
194	Black solid
196	Yellow plastic film
197	Black solid

Test results are only responsible for delivered samples. This test report is issued by the company and is intended for your exclusive use. This test report includes all of the testes requested by you and the results thereof based upon the information that you provided. You have 30 days from data of issuance of this test report to notify us of any error or omission caused by our negligence. A failure to raise such issue within the prescribed time shall constitute your unqualified acceptance of the completeness of this report, the tests conducted and the correctness of the report contents.



Test Report

No.: EDG2404150018C00201R

Date: Jun. 04, 2024

Page 75 of 117

Item No.	Description
198	Black solid
199	Black hard plastic
202	Beige PCB
203	Grey glue
204	Yellow plastic film
205	Copper enameled wire
206	Black soft plastic
207	White translucent soft plastic
208	Black solid
209	Yellow plastic film
210	Copper enameled wire
211	Black solid
212	Black soft plastic
213	Black soft plastic
214	Black soft plastic with gold printing
216	Yellow solid
217	Black soft plastic
218	Transparent hard plastic
219	White translucent hard plastic
220	Copper enameled wire
221	Red enameled wire
222	Green solid
223	Blue solid
224	Grey hard plastic
226	Grey solid
227	Yellow plastic film
228	Copper enameled wire
229	Black solid
230	Dark red solid
231	Green solid

Test results are only responsible for delivered samples. This test report is issued by the company and is intended for your exclusive use. This test report includes all of the testes requested by you and the results thereof based upon the information that you provided. You have 30 days from data of issuance of this test report to notify us of any error or omission caused by our negligence. A failure to raise such issue within the prescribed time shall constitute your unqualified acceptance of the completeness of this report, the tests conducted and the correctness of the report contents.



Test Report

No.: EDG2404150018C00201R

Date: Jun. 04, 2024

Page 76 of 117

Item No.	Description
232	Copper enameled wire
233	Black soft plastic
234	Yellow hard plastic
236	Yellow solid
237	Copper enameled wire
238	Beige enameled wire
239	Green solid
240	Orange hard plastic
242	Orange solid
243	Black hard plastic
245	White fiber
246	Blue solid
247	Black solid
248	Green paper
249	Black EVA
250	SMD resister
251	Black soft plastic
252	SMD diode
253	SMD resister
254	SMD diode
255	SMD IC
257	Black solid
258	White solid
259	SMD diode
260	SMD IC
263	Black hard plastic
266	Grey soft plastic
267	Black soft plastic
268	Black soft plastic
269	Black soft plastic

Test results are only responsible for delivered samples. This test report is issued by the company and is intended for your exclusive use. This test report includes all of the testes requested by you and the results thereof based upon the information that you provided. You have 30 days from data of issuance of this test report to notify us of any error or omission caused by our negligence. A failure to raise such issue within the prescribed time shall constitute your unqualified acceptance of the completeness of this report, the tests conducted and the correctness of the report contents.



Test Report

No.: EDG2404150018C00201R

Date: Jun. 04, 2024

Page 77 of 117

Item No.	Description
270	White soft plastic
271	Grey soft plastic
272	Grey soft plastic
273	Dark grey solid
275	White hard plastic
276	Grey soft plastic
280	Black hard plastic
281	Black soft plastic
283	White hard plastic
284	White hard plastic with black coating
285	White soft plastic
286	White soft plastic
287	White soft plastic
288	Dark grey solid
289	White soft plastic
291	Black hard plastic
294	White soft plastic
297	Black hard plastic
298	Black soft plastic
299	White soft plastic

Note: As specified by the client, the samples were subjected to mixed testing.

Test results are only responsible for delivered samples. This test report is issued by the company and is intended for your exclusive use. This test report includes all of the testes requested by you and the results thereof based upon the information that you provided. You have 30 days from data of issuance of this test report to notify us of any error or omission caused by our negligence. A failure to raise such issue within the prescribed time shall constitute your unqualified acceptance of the completeness of this report, the tests conducted and the correctness of the report contents.



Test Report

No.: EDG2404150018C00201R

Date: Jun. 04, 2024

Page 78 of 117

- Remark: (1) ① Results are obtained by XRF for primary screening, and further wet chemical testing by ICP-OES / AAS (for Cd, Pb, Hg), UV-VIS (for Cr(VI)) and GC-MS (for PBBs, PBDEs) is recommended to be performed, if an inconclusive result was found (as "X" in below table) (unit: mg/kg).
- ② OL = Over Limit, BL = Below Limit, X = Inconclusive, NA= Not Applicable.
- ③ XRF screening test for RoHS elements – The test result may be different from the actual content in the non-uniformity composition sample.

Element	Polymer	Metal	Composite Materials
Cd	$BL \leq (70-3\sigma) < X < (130+3\sigma) \leq OL$	$BL \leq (70-3\sigma) < X < (130+3\sigma) \leq OL$	$LOD < X < (150+3\sigma) \leq OL$
Pb	$BL \leq (700-3\sigma) < X < (1300+3\sigma) \leq OL$	$BL \leq (700-3\sigma) < X < (1300+3\sigma) \leq OL$	$BL \leq (500-3\sigma) < X < (1500+3\sigma) \leq OL$
Hg	$BL \leq (700-3\sigma) < X < (1300+3\sigma) \leq OL$	$BL \leq (700-3\sigma) < X < (1300+3\sigma) \leq OL$	$BL \leq (500-3\sigma) < X < (1500+3\sigma) \leq OL$
Br	$BL \leq (300-3\sigma) < X$	NA	$BL \leq (250-3\sigma) < X$
Cr	$BL \leq (700-3\sigma) < X$	$BL \leq (700-3\sigma) < X$	$BL \leq (500-3\sigma) < X$

(2) ① mg/kg = ppm = 0.0001%, ND = Not Detected (less than MDL), MDL = Method Detection Limit.

② Unit, Method Detection Limit (MDL) and Requirement limit in wet chemical test.

Test items	Pb	Cd	Hg	Cr ⁶⁺ (Non-metal)	Cr ⁶⁺ (metal)	PBBs(single)	PBDEs(single)
Unit	mg/kg	mg/kg	mg/kg	mg/kg	mg/kg	mg/kg	mg/kg
MDL	2	2	2	8	---	5	5
Requirement Limit	1000	100	1000	1000	Negative	1000	1000

③ According to IEC 62321-7-1:2015, result on Cr⁶⁺ for metal sample shall be shown as Positive/Negative.

- a) The Cr(VI) concentration is more than 0.13 µg/cm², the sample is positive for Cr(VI), the coating is considered to contain Cr(VI).
- b) The Cr(VI) concentration is less than 0.10 µg/cm², the sample is negative for Cr(VI), the coating is considered a non-Cr(VI) based coating.

Storage condition and production date of the tested sample are unavailable and thus results of Cr⁶⁺ represent status of the sample at the time of testing.

④ According to IEC 62321-3-1:2013, this column represents the results of wet chem test. And "NA" means no need to perform wet chem test, when the XRF screening results are acceptable.

(3) As declared by the client, No.80,81,187,282 the materials should be exempted for lead content requirement according to Annex III clause 6(c); No.50,57,58,194,197,252,254,259 the materials should be exempted for lead content requirement according to Annex III clause 7(c)-I.

Test results are only responsible for delivered samples. This test report is issued by the company and is intended for your exclusive use. This test report includes all of the testes requested by you and the results thereof based upon the information that you provided. You have 30 days from data of issuance of this test report to notify us of any error or omission caused by our negligence. A failure to raise such issue within the prescribed time shall constitute your unqualified acceptance of the completeness of this report, the tests conducted and the correctness of the report contents.



Test Report

No.: EDG2404150018C00201R

Date: Jun. 04, 2024

Page 79 of 117

(4) As declared by client, No.283~300 the tested materials are only contained in the sample item DA002 (white).

(5) No.8,70 the test results were obtained with the resubmitted sample on May. 15, 2024.



Test results are only responsible for delivered samples. This test report is issued by the company and is intended for your exclusive use. This test report includes all of the tests requested by you and the results thereof based upon the information that you provided. You have 30 days from data of issuance of this test report to notify us of any error or omission caused by our negligence. A failure to raise such issue within the prescribed time shall constitute your unqualified acceptance of the completeness of this report, the tests conducted and the correctness of the report contents.

东莞市信测科技有限公司 / 地址: 广东省东莞市松山湖高新技术产业开发区新城大道9号中海洋生物技术研发基地A区2号办公楼负一层、第二层 网址: [Http://www.emtek.com.cn](http://www.emtek.com.cn)
EMTEK (Dongguan) Co., Ltd. 邮箱: E-mail: project@emtek.com.cn

Add: -182/F., Building 2, Zone A, Zhongda Marine Biotechnology Research and Development Base, No.9, Xincheng Avenue, Songshanhu High-technology Industrial Development Zone, Dongguan, Guangdong, China [Http://www.emtek.com.cn](http://www.emtek.com.cn) E-mail: project@emtek.com.cn



Test Report

No.: EDG2404150018C00201R

Date: Jun. 04, 2024

Page 80 of 117

Sample Photo



Test results are only responsible for delivered samples. This test report is issued by the company and is intended for your exclusive use. This test report includes all of the testes requested by you and the results thereof based upon the information that you provided. You have 30 days from data of issuance of this test report to notify us of any error or omission caused by our negligence. A failure to raise such issue within the prescribed time shall constitute your unqualified acceptance of the completeness of this report, the tests conducted and the correctness of the report contents.



Test Report

No.: EDG2404150018C00201R

Date: Jun. 04, 2024

Page 81 of 117

Sample Photo

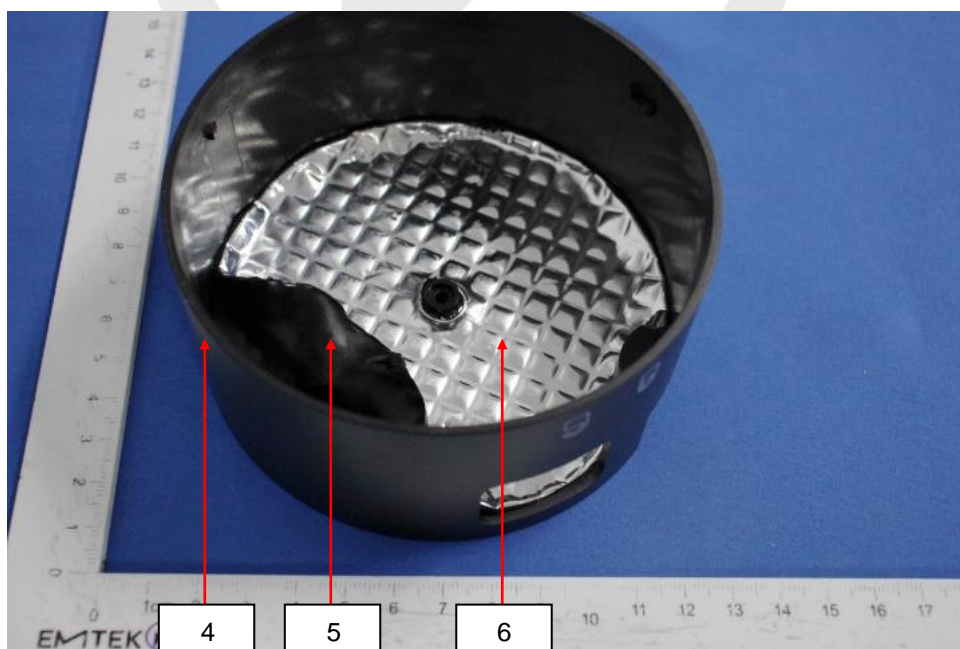
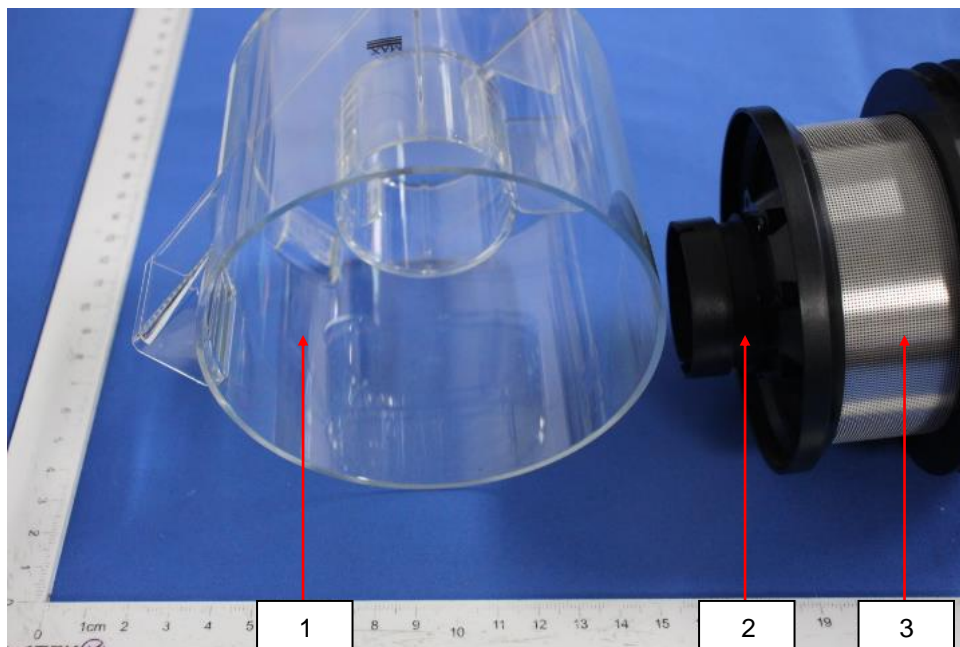

Test results are only responsible for delivered samples. This test report is issued by the company and is intended for your exclusive use. This test report includes all of the testes requested by you and the results thereof based upon the information that you provided. You have 30 days from data of issuance of this test report to notify us of any error or omission caused by our negligence. A failure to raise such issue within the prescribed time shall constitute your unqualified acceptance of the completeness of this report, the tests conducted and the correctness of the report contents.



Test Report

No.: EDG2404150018C00201R

Date: Jun. 04, 2024

Page 82 of 117

Sample Photo

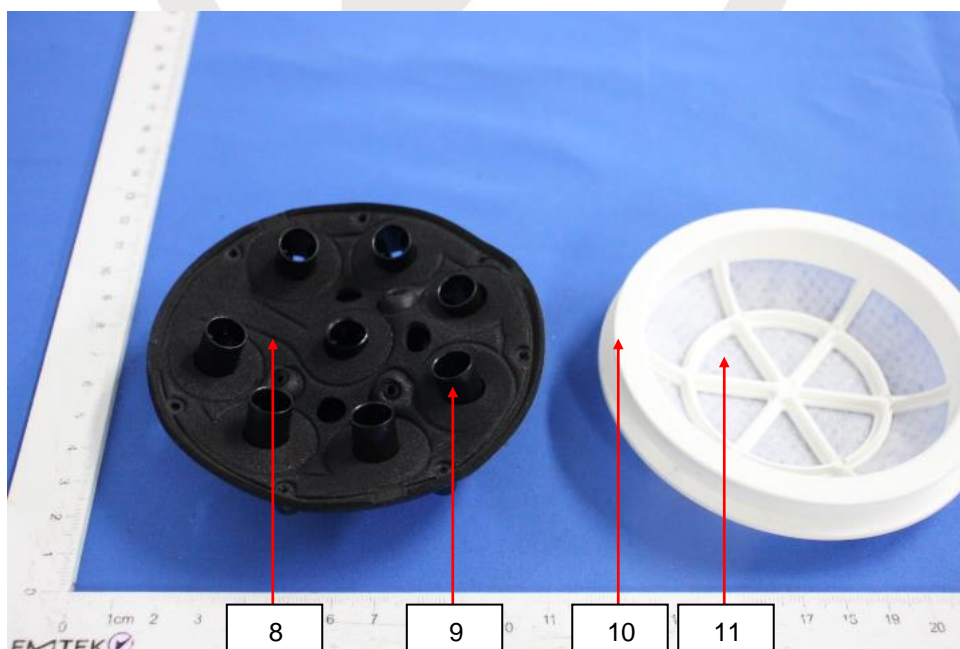
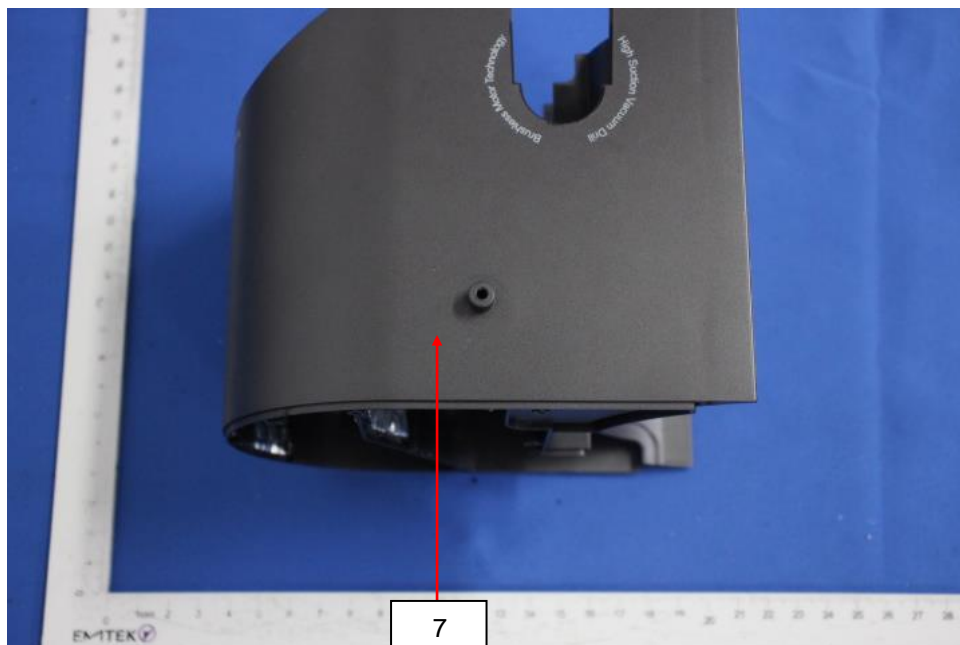

Test results are only responsible for delivered samples. This test report is issued by the company and is intended for your exclusive use. This test report includes all of the tests requested by you and the results thereof based upon the information that you provided. You have 30 days from data of issuance of this test report to notify us of any error or omission caused by our negligence. A failure to raise such issue within the prescribed time shall constitute your unqualified acceptance of the completeness of this report, the tests conducted and the correctness of the report contents.



Test Report

No.: EDG2404150018C00201R

Date: Jun. 04, 2024

Page 83 of 117

Sample Photo

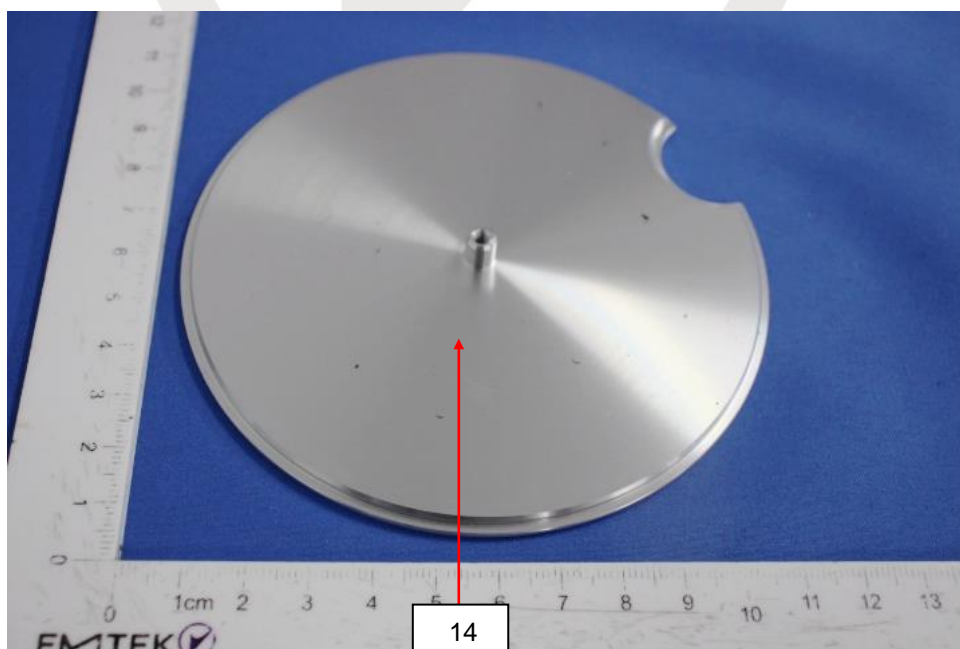
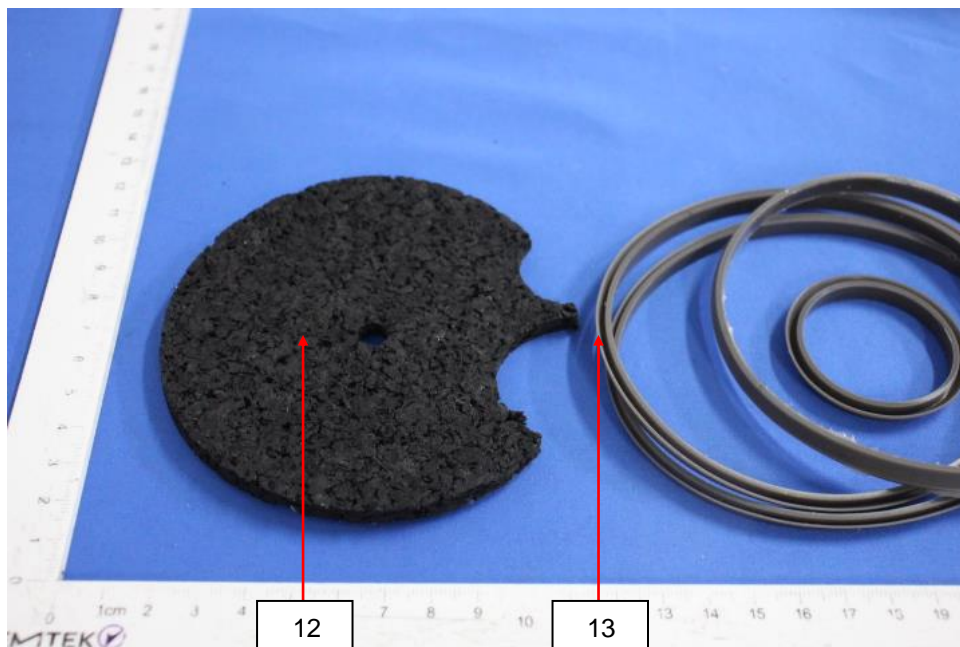

Test results are only responsible for delivered samples. This test report is issued by the company and is intended for your exclusive use. This test report includes all of the tests requested by you and the results thereof based upon the information that you provided. You have 30 days from data of issuance of this test report to notify us of any error or omission caused by our negligence. A failure to raise such issue within the prescribed time shall constitute your unqualified acceptance of the completeness of this report, the tests conducted and the correctness of the report contents.



Test Report

No.: EDG2404150018C00201R

Date: Jun. 04, 2024

Page 84 of 117

Sample Photo

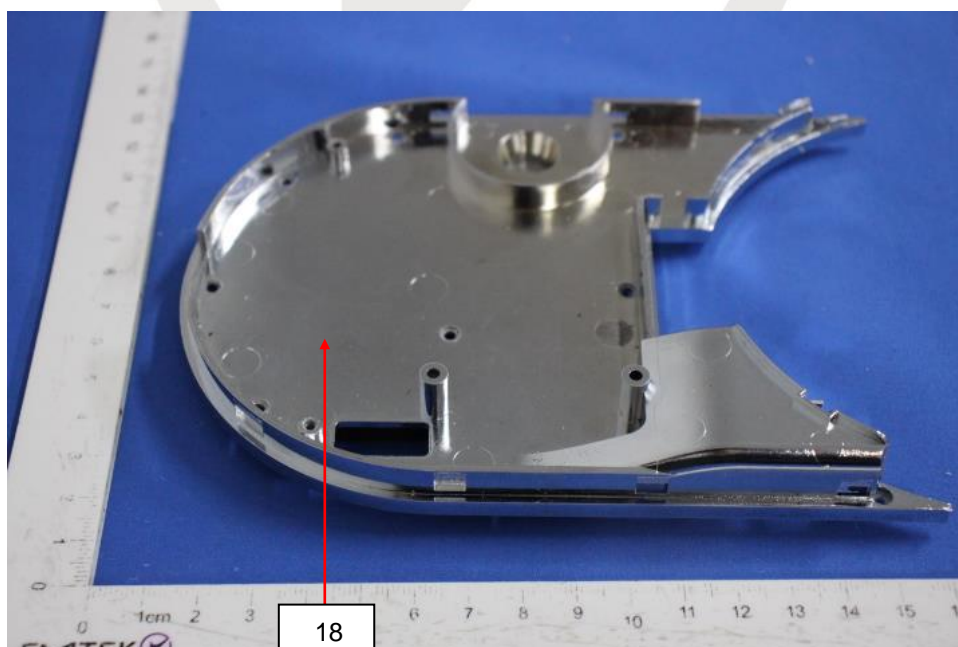
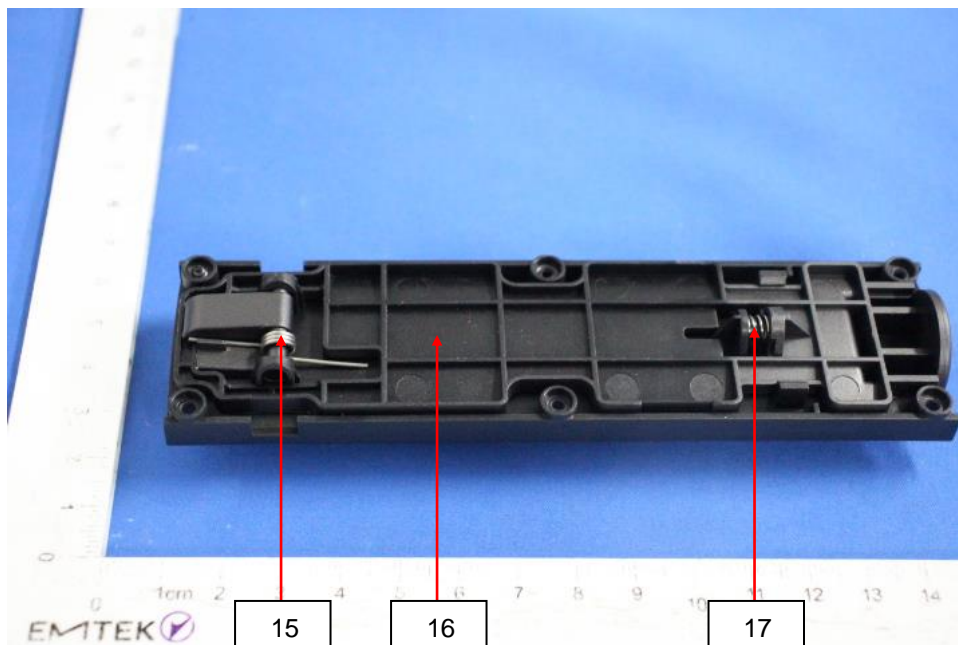

Test results are only responsible for delivered samples. This test report is issued by the company and is intended for your exclusive use. This test report includes all of the tests requested by you and the results thereof based upon the information that you provided. You have 30 days from data of issuance of this test report to notify us of any error or omission caused by our negligence. A failure to raise such issue within the prescribed time shall constitute your unqualified acceptance of the completeness of this report, the tests conducted and the correctness of the report contents.



Test Report

No.: EDG2404150018C00201R

Date: Jun. 04, 2024

Page 85 of 117

Sample Photo

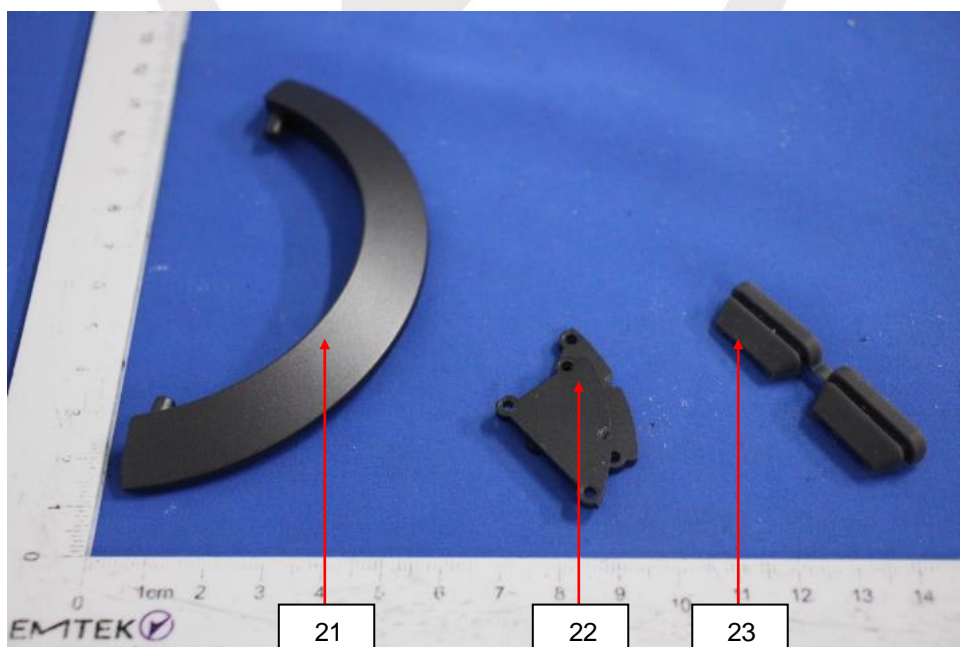
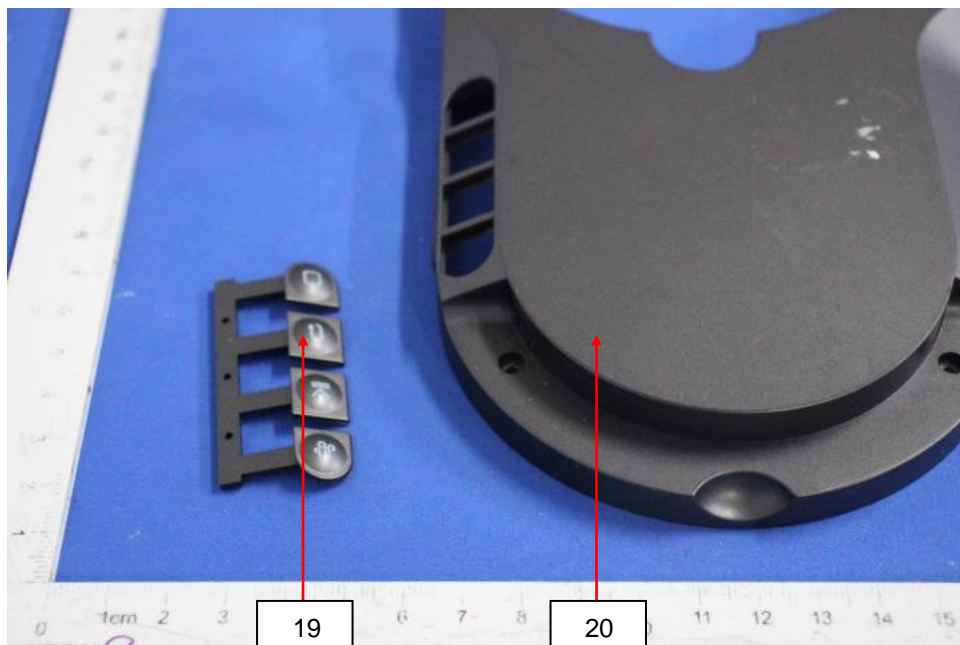

Test results are only responsible for delivered samples. This test report is issued by the company and is intended for your exclusive use. This test report includes all of the tests requested by you and the results thereof based upon the information that you provided. You have 30 days from data of issuance of this test report to notify us of any error or omission caused by our negligence. A failure to raise such issue within the prescribed time shall constitute your unqualified acceptance of the completeness of this report, the tests conducted and the correctness of the report contents.



Test Report

No.: EDG2404150018C00201R

Date: Jun. 04, 2024

Page 86 of 117

Sample Photo

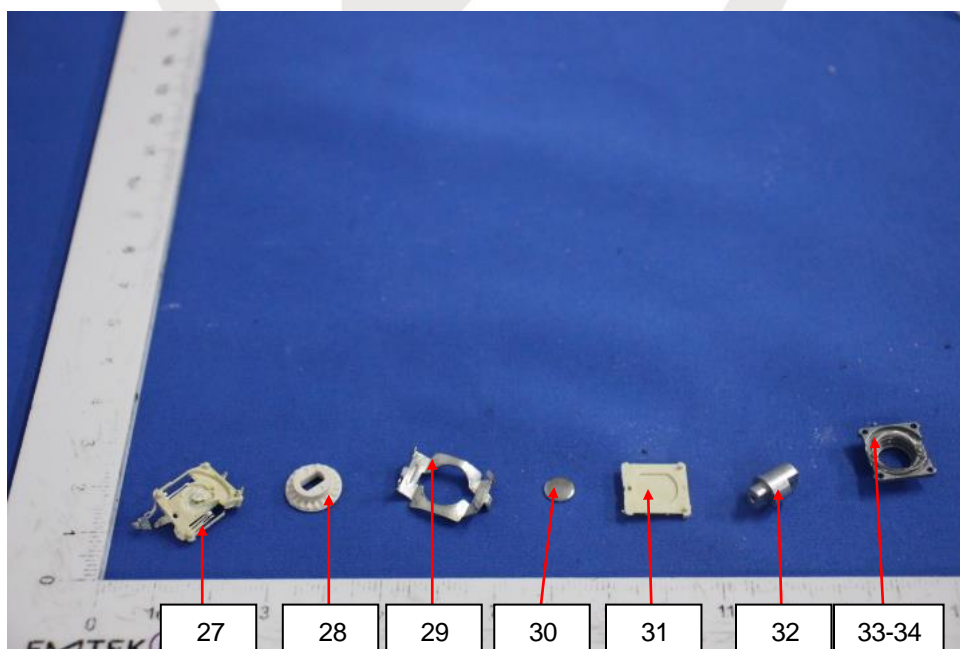
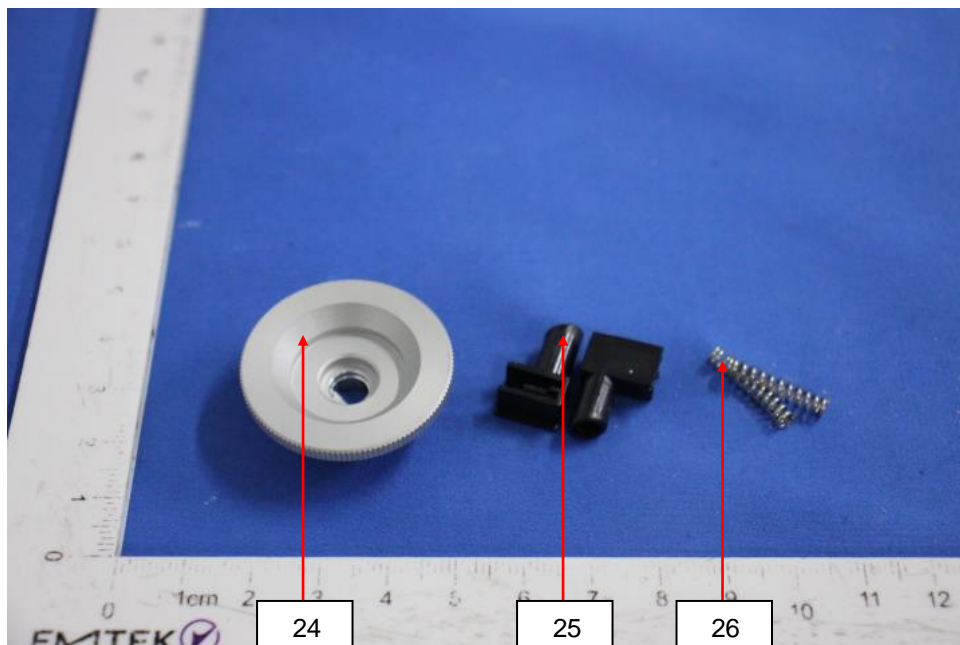

Test results are only responsible for delivered samples. This test report is issued by the company and is intended for your exclusive use. This test report includes all of the testes requested by you and the results thereof based upon the information that you provided. You have 30 days from data of issuance of this test report to notify us of any error or omission caused by our negligence. A failure to raise such issue within the prescribed time shall constitute your unqualified acceptance of the completeness of this report, the tests conducted and the correctness of the report contents.



Test Report

No.: EDG2404150018C00201R

Date: Jun. 04, 2024

Page 87 of 117

Sample Photo

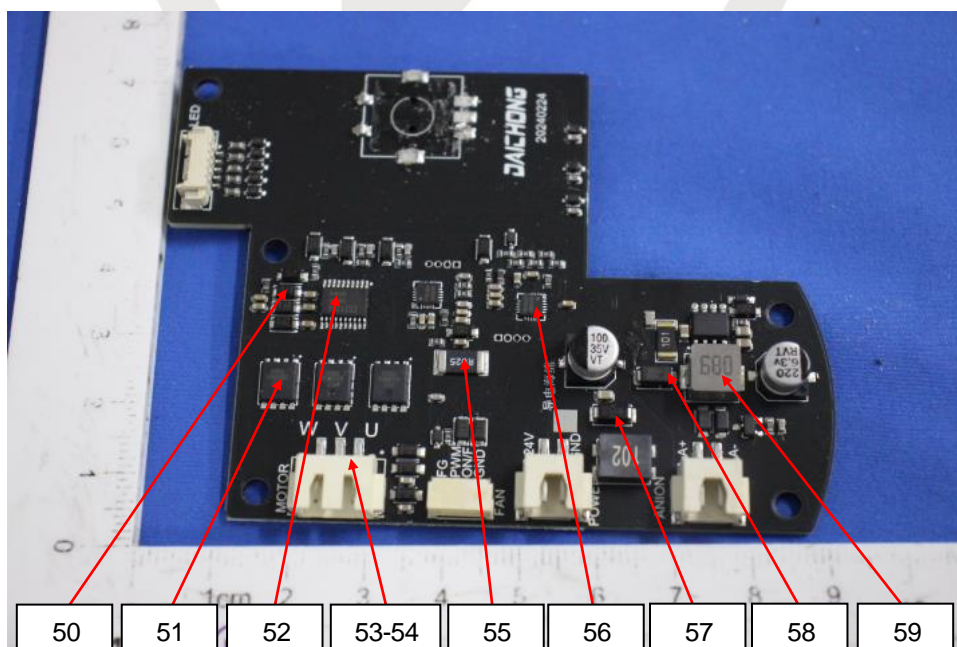
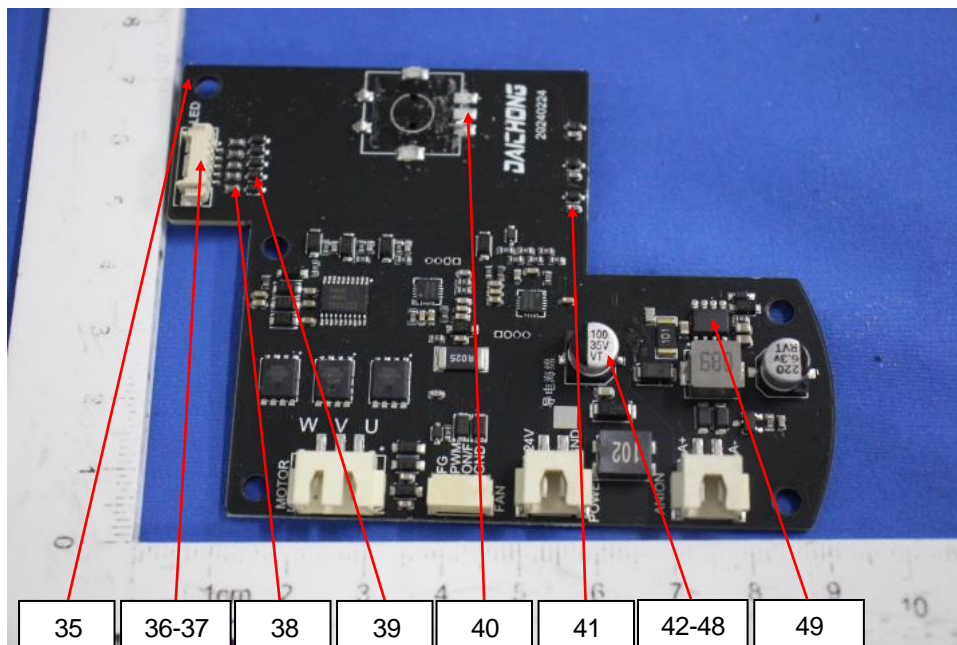

Test results are only responsible for delivered samples. This test report is issued by the company and is intended for your exclusive use. This test report includes all of the tests requested by you and the results thereof based upon the information that you provided. You have 30 days from data of issuance of this test report to notify us of any error or omission caused by our negligence. A failure to raise such issue within the prescribed time shall constitute your unqualified acceptance of the completeness of this report, the tests conducted and the correctness of the report contents.



Test Report

No.: EDG2404150018C00201R

Date: Jun. 04, 2024

Page 88 of 117

Sample Photo

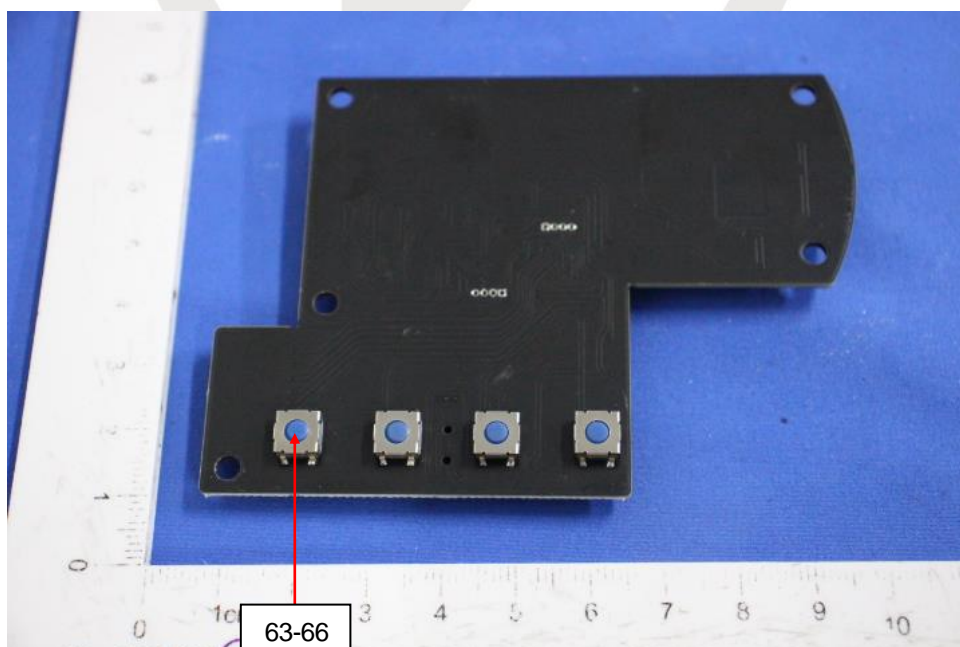
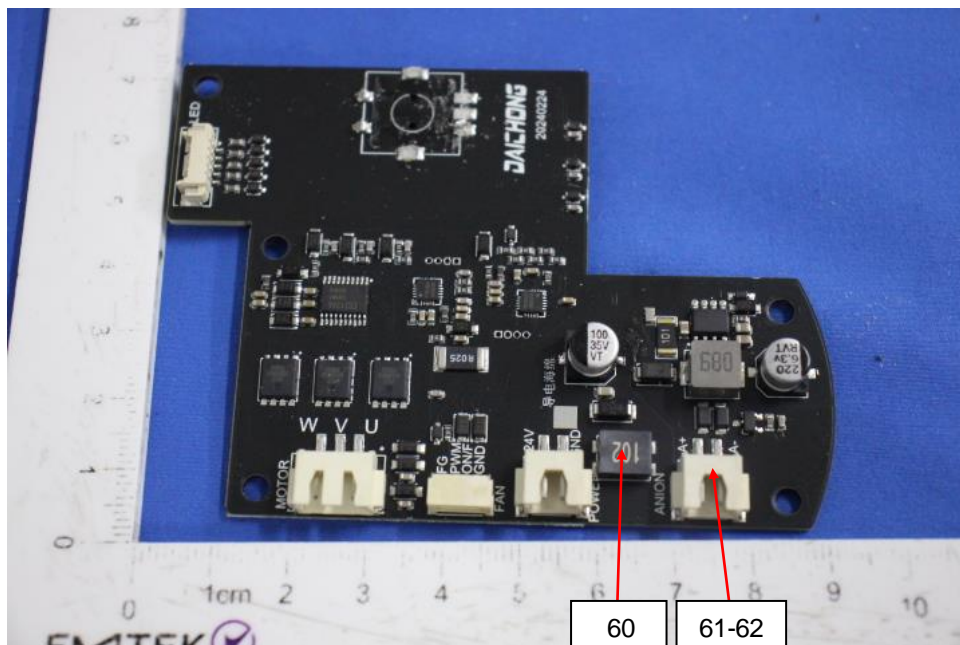

Test results are only responsible for delivered samples. This test report is issued by the company and is intended for your exclusive use. This test report includes all of the tests requested by you and the results thereof based upon the information that you provided. You have 30 days from data of issuance of this test report to notify us of any error or omission caused by our negligence. A failure to raise such issue within the prescribed time shall constitute your unqualified acceptance of the completeness of this report, the tests conducted and the correctness of the report contents.



Test Report

No.: EDG2404150018C00201R

Date: Jun. 04, 2024

Page 89 of 117

Sample Photo

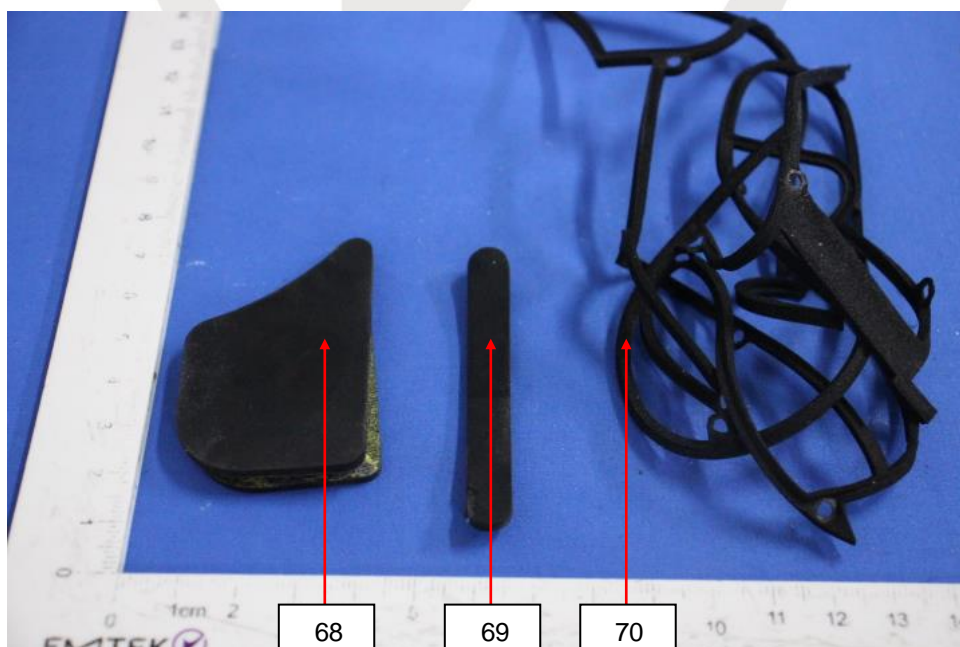
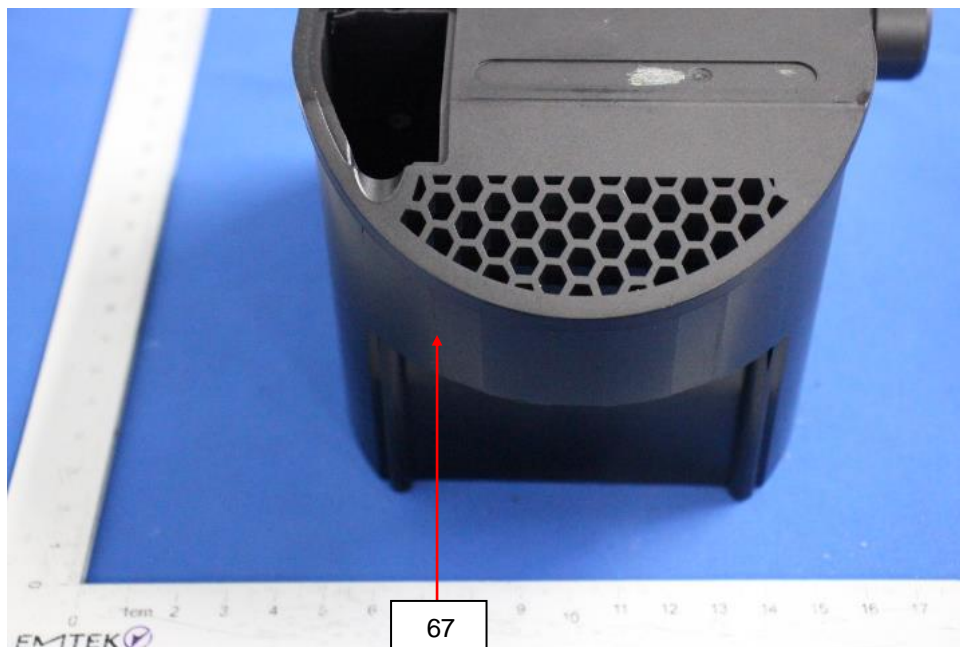

Test results are only responsible for delivered samples. This test report is issued by the company and is intended for your exclusive use. This test report includes all of the tests requested by you and the results thereof based upon the information that you provided. You have 30 days from data of issuance of this test report to notify us of any error or omission caused by our negligence. A failure to raise such issue within the prescribed time shall constitute your unqualified acceptance of the completeness of this report, the tests conducted and the correctness of the report contents.



Test Report

No.: EDG2404150018C00201R

Date: Jun. 04, 2024

Page 90 of 117

Sample Photo

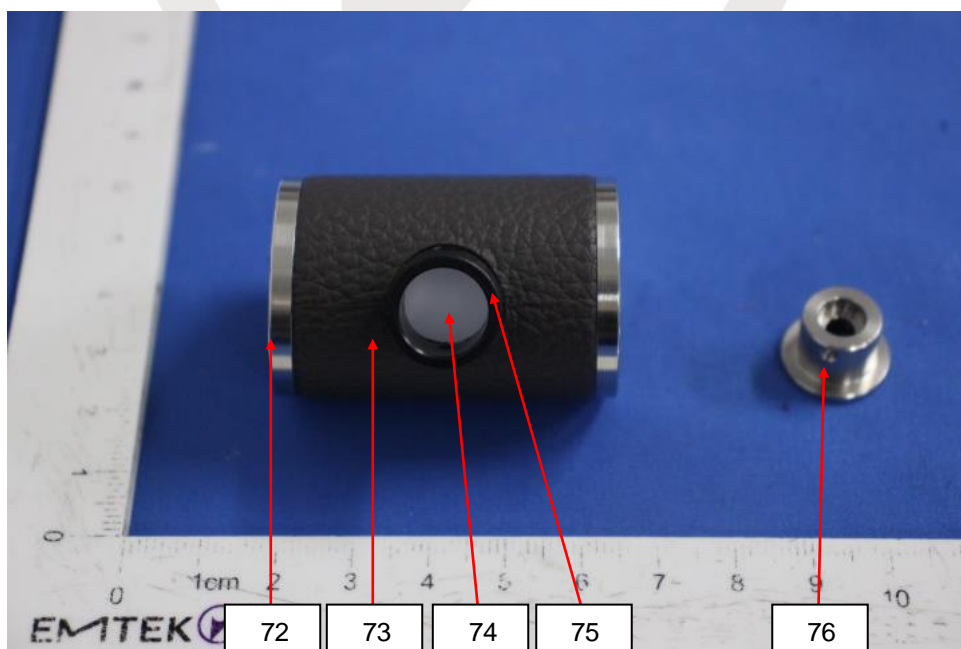
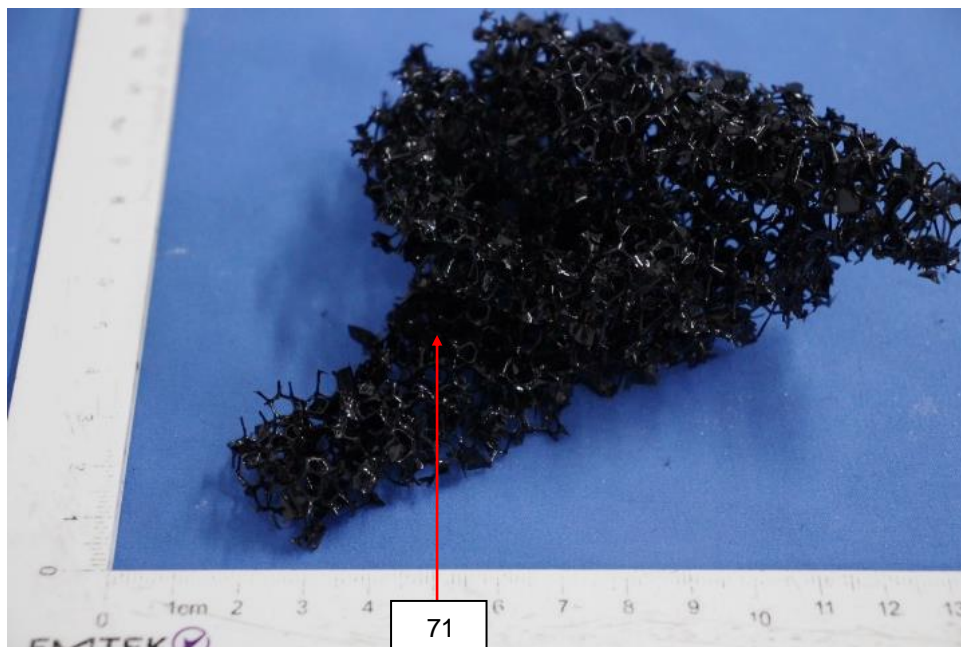

Test results are only responsible for delivered samples. This test report is issued by the company and is intended for your exclusive use. This test report includes all of the tests requested by you and the results thereof based upon the information that you provided. You have 30 days from data of issuance of this test report to notify us of any error or omission caused by our negligence. A failure to raise such issue within the prescribed time shall constitute your unqualified acceptance of the completeness of this report, the tests conducted and the correctness of the report contents.



Test Report

No.: EDG2404150018C00201R

Date: Jun. 04, 2024

Page 91 of 117

Sample Photo

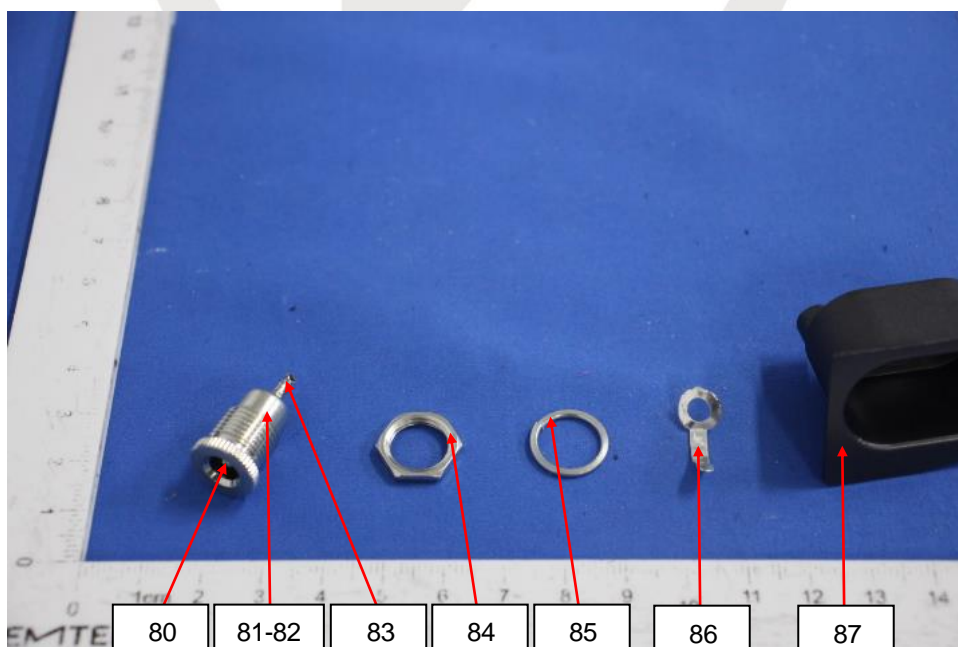
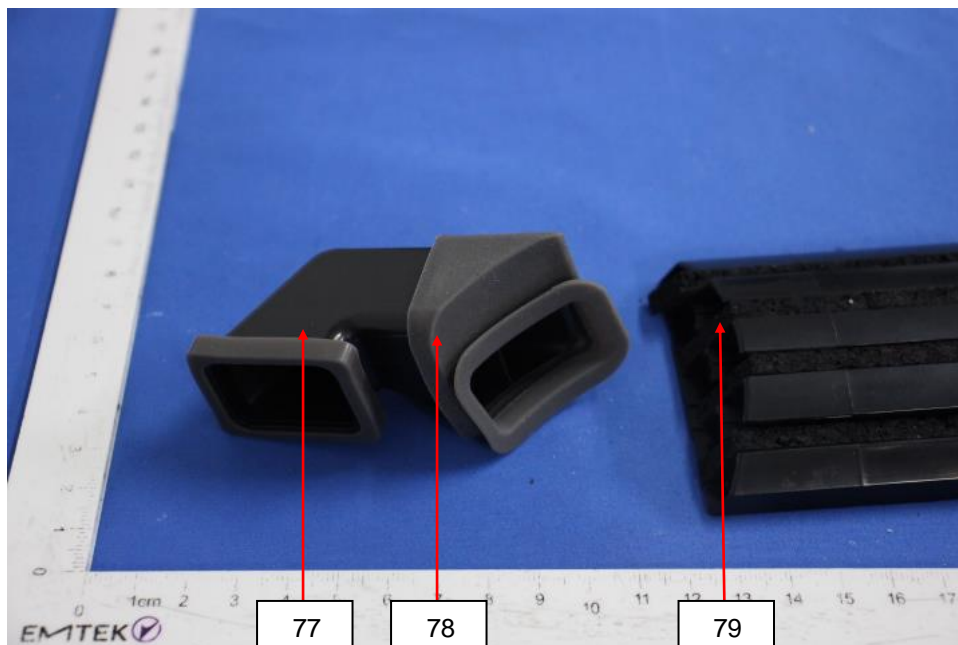

Test results are only responsible for delivered samples. This test report is issued by the company and is intended for your exclusive use. This test report includes all of the tests requested by you and the results thereof based upon the information that you provided. You have 30 days from data of issuance of this test report to notify us of any error or omission caused by our negligence. A failure to raise such issue within the prescribed time shall constitute your unqualified acceptance of the completeness of this report, the tests conducted and the correctness of the report contents.



Test Report

No.: EDG2404150018C00201R

Date: Jun. 04, 2024

Page 92 of 117

Sample Photo

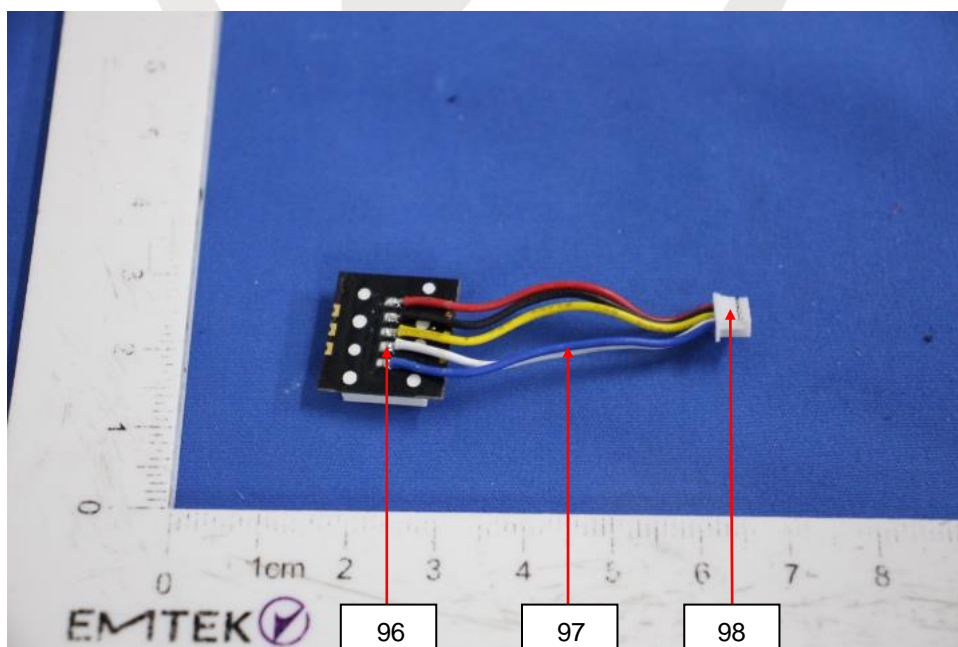
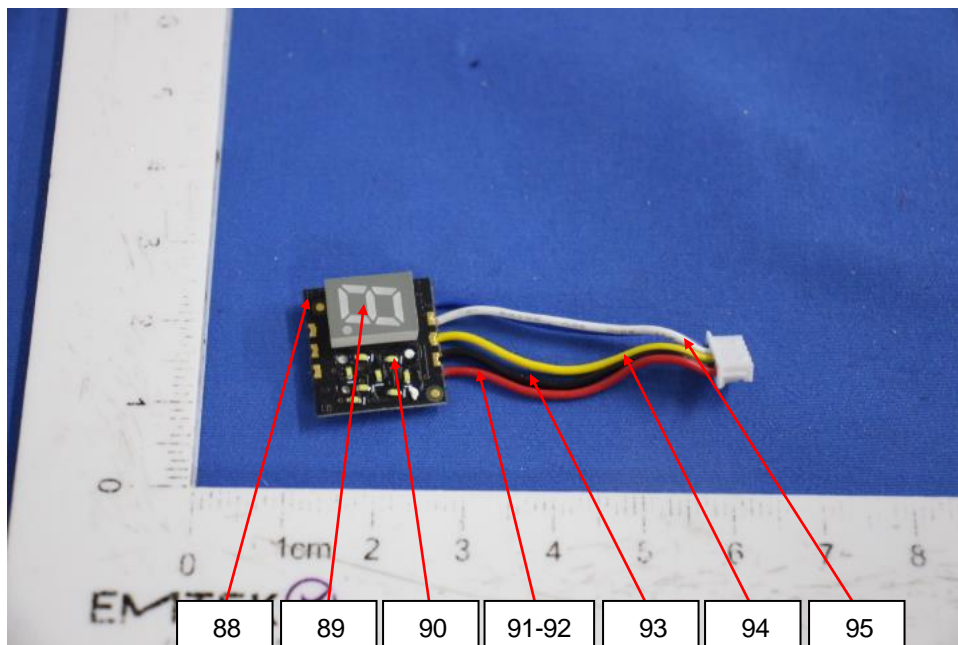

Test results are only responsible for delivered samples. This test report is issued by the company and is intended for your exclusive use. This test report includes all of the tests requested by you and the results thereof based upon the information that you provided. You have 30 days from data of issuance of this test report to notify us of any error or omission caused by our negligence. A failure to raise such issue within the prescribed time shall constitute your unqualified acceptance of the completeness of this report, the tests conducted and the correctness of the report contents.



Test Report

No.: EDG2404150018C00201R

Date: Jun. 04, 2024

Page 93 of 117

Sample Photo

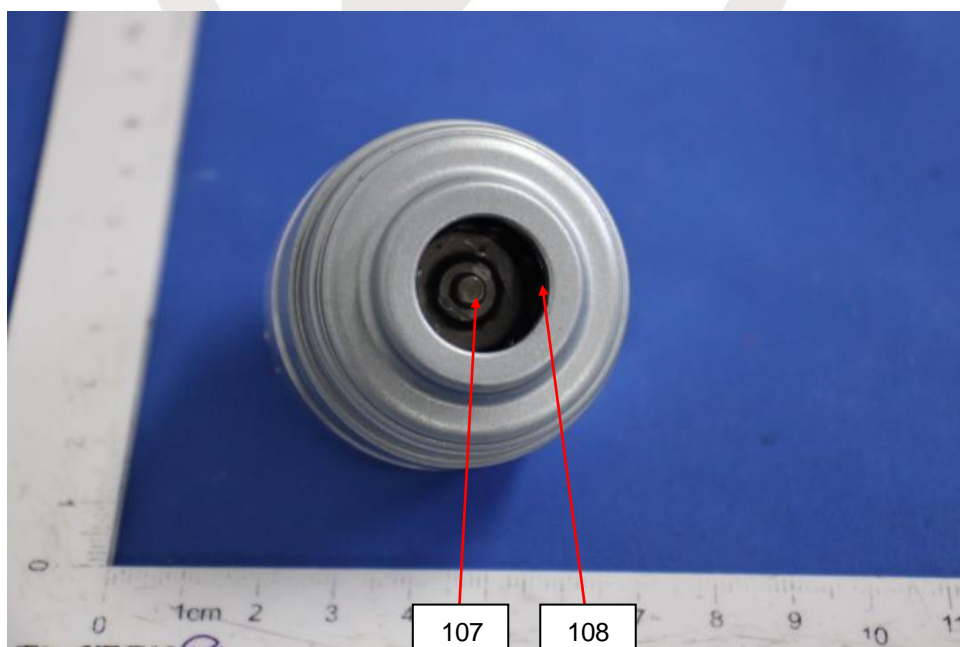
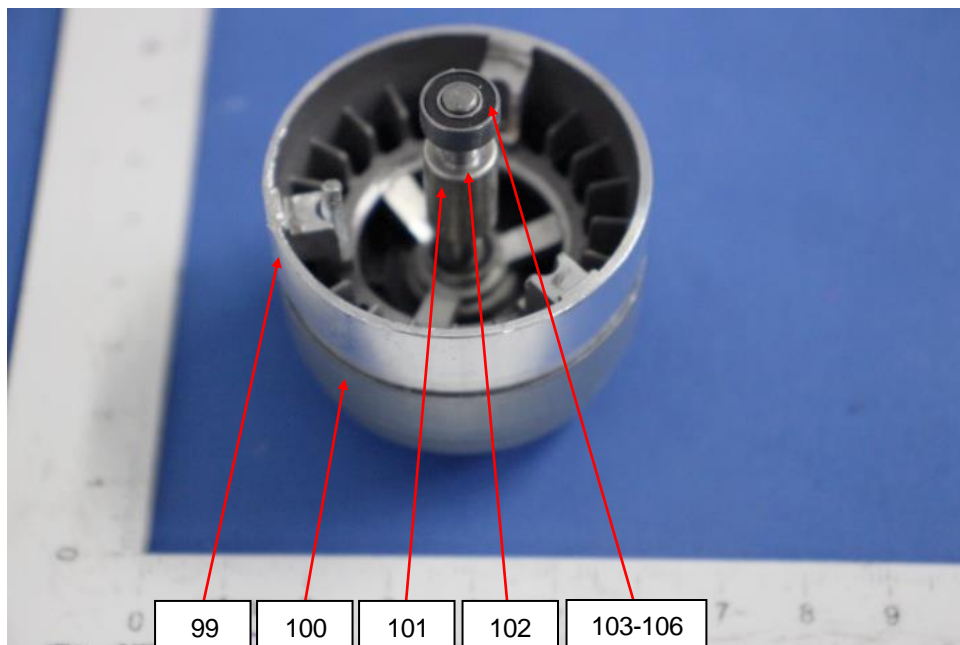

Test results are only responsible for delivered samples. This test report is issued by the company and is intended for your exclusive use. This test report includes all of the testes requested by you and the results thereof based upon the information that you provided. You have 30 days from data of issuance of this test report to notify us of any error or omission caused by our negligence. A failure to raise such issue within the prescribed time shall constitute your unqualified acceptance of the completeness of this report, the tests conducted and the correctness of the report contents.



Test Report

No.: EDG2404150018C00201R

Date: Jun. 04, 2024

Page 94 of 117

Sample Photo

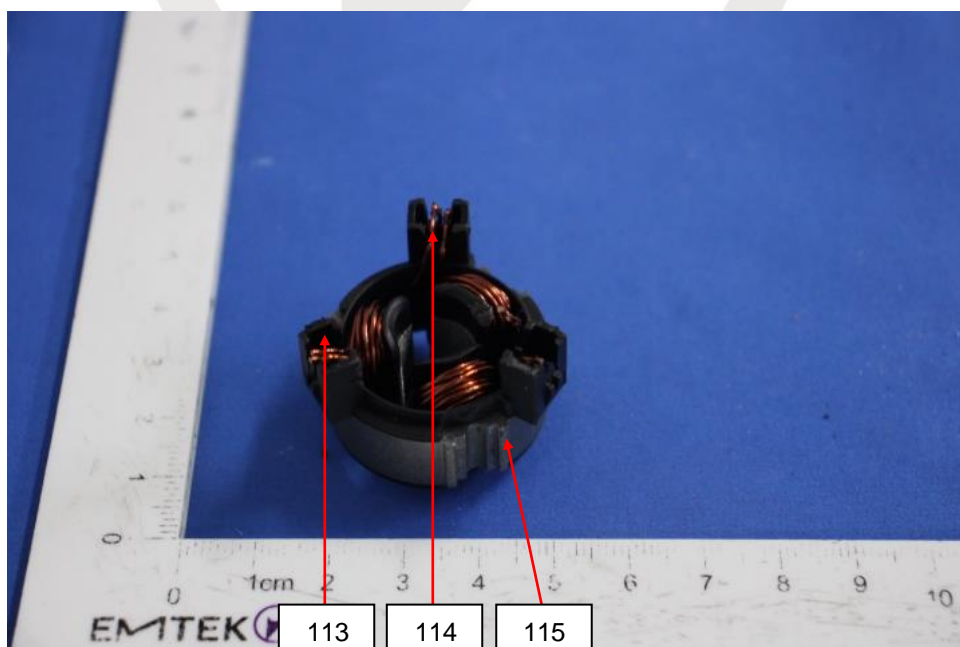
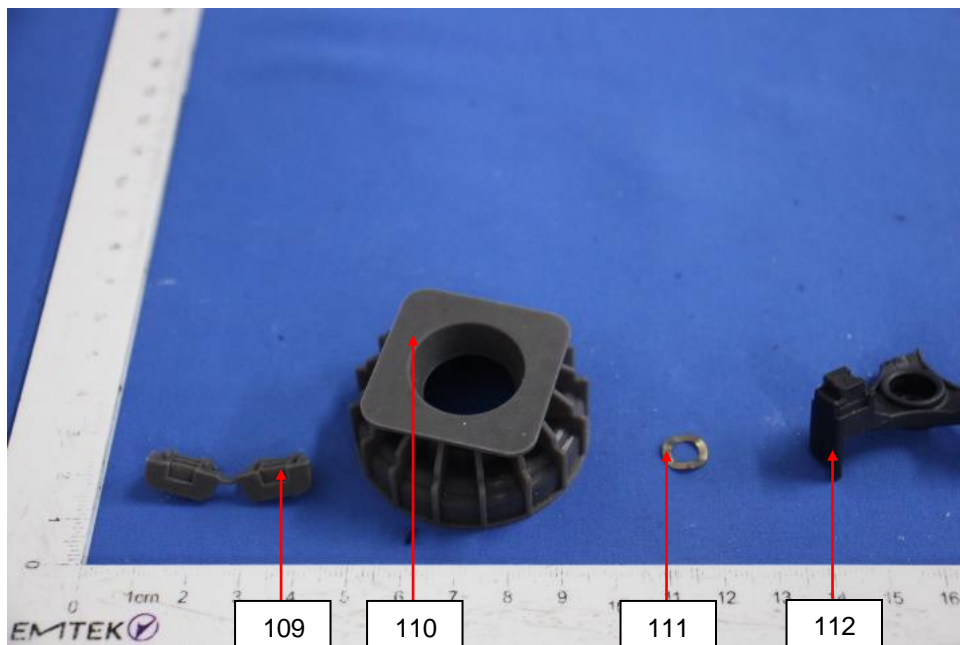

Test results are only responsible for delivered samples. This test report is issued by the company and is intended for your exclusive use. This test report includes all of the testes requested by you and the results thereof based upon the information that you provided. You have 30 days from data of issuance of this test report to notify us of any error or omission caused by our negligence. A failure to raise such issue within the prescribed time shall constitute your unqualified acceptance of the completeness of this report, the tests conducted and the correctness of the report contents.



Test Report

No.: EDG2404150018C00201R

Date: Jun. 04, 2024

Page 95 of 117

Sample Photo

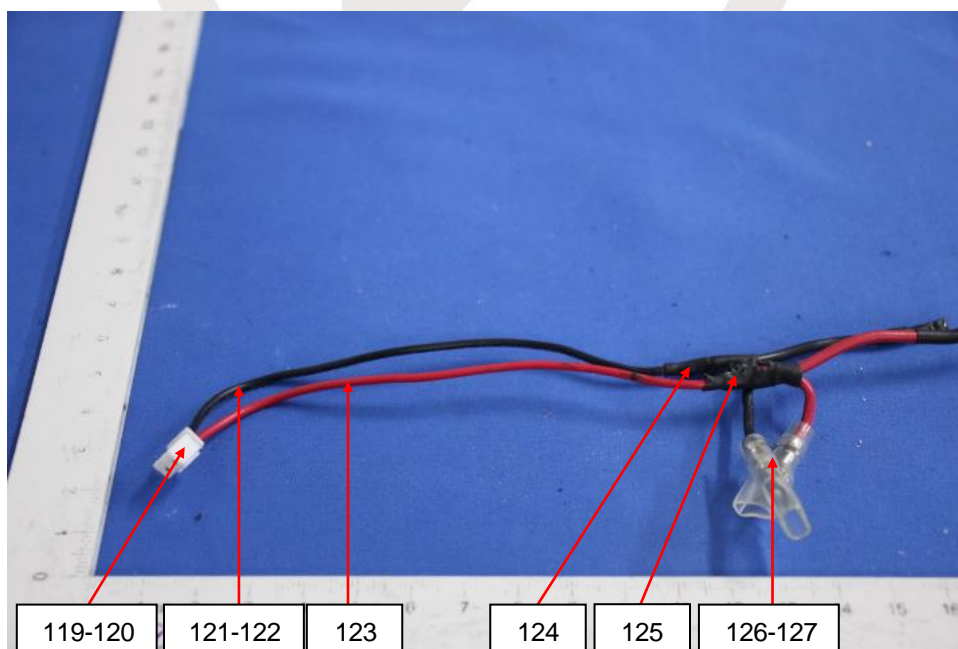
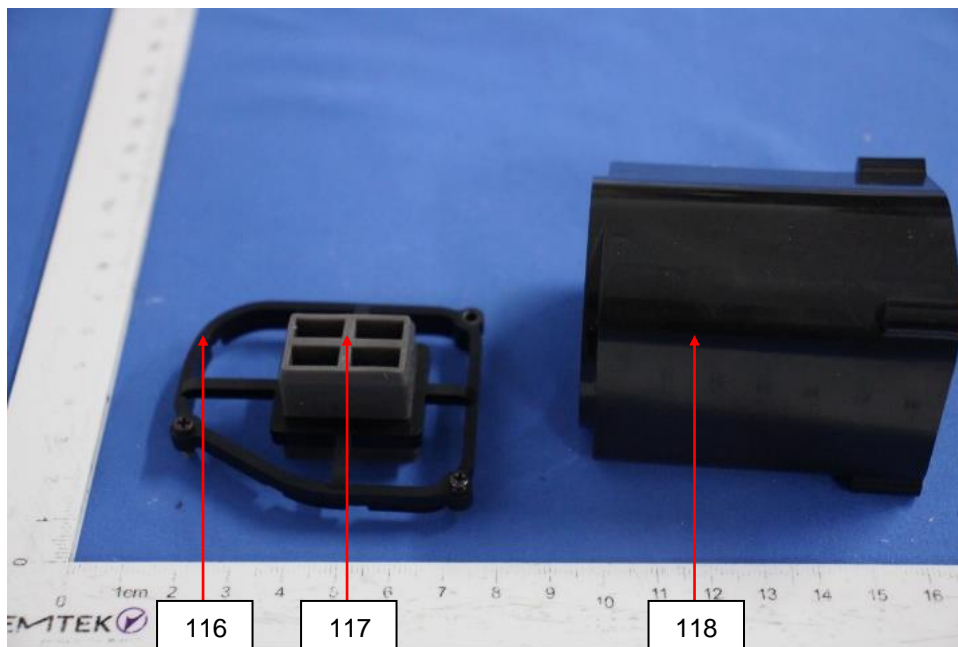

Test results are only responsible for delivered samples. This test report is issued by the company and is intended for your exclusive use. This test report includes all of the tests requested by you and the results thereof based upon the information that you provided. You have 30 days from data of issuance of this test report to notify us of any error or omission caused by our negligence. A failure to raise such issue within the prescribed time shall constitute your unqualified acceptance of the completeness of this report, the tests conducted and the correctness of the report contents.



Test Report

No.: EDG2404150018C00201R

Date: Jun. 04, 2024

Page 96 of 117

Sample Photo

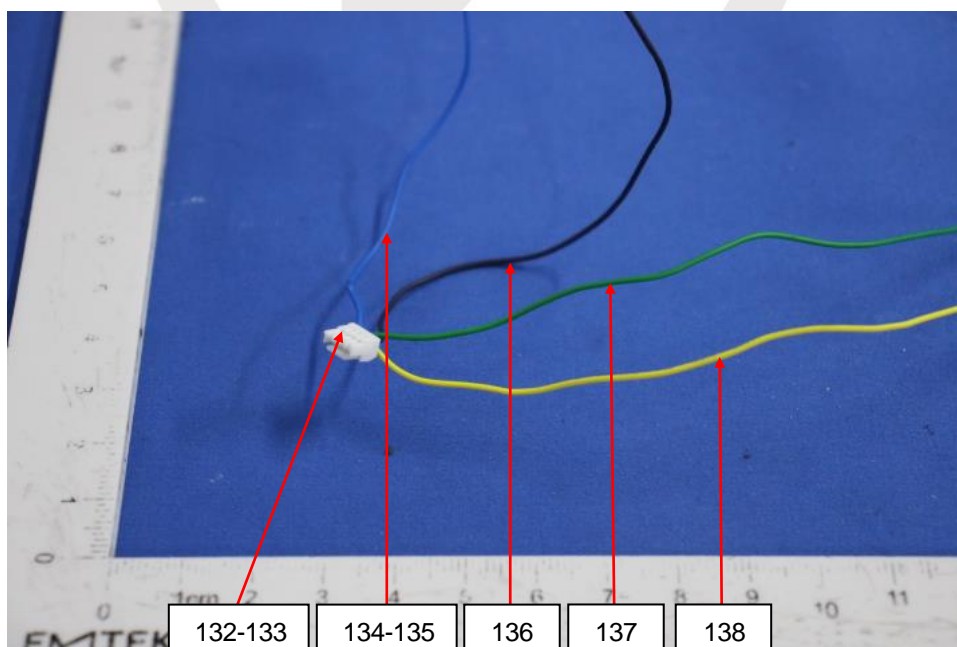
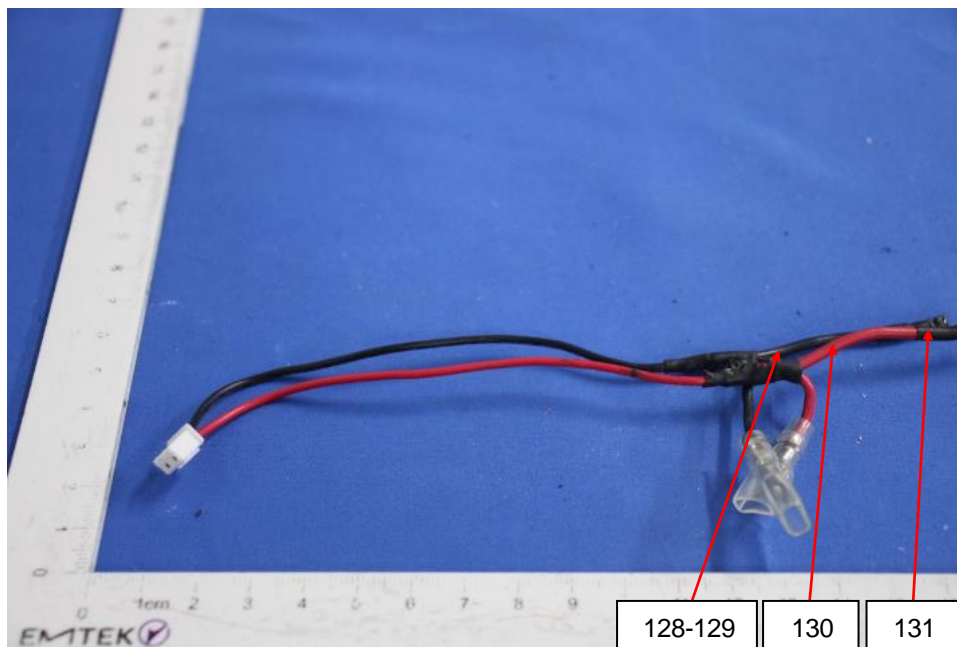

Test results are only responsible for delivered samples. This test report is issued by the company and is intended for your exclusive use. This test report includes all of the testes requested by you and the results thereof based upon the information that you provided. You have 30 days from data of issuance of this test report to notify us of any error or omission caused by our negligence. A failure to raise such issue within the prescribed time shall constitute your unqualified acceptance of the completeness of this report, the tests conducted and the correctness of the report contents.



Test Report

No.: EDG2404150018C00201R

Date: Jun. 04, 2024

Page 97 of 117

Sample Photo

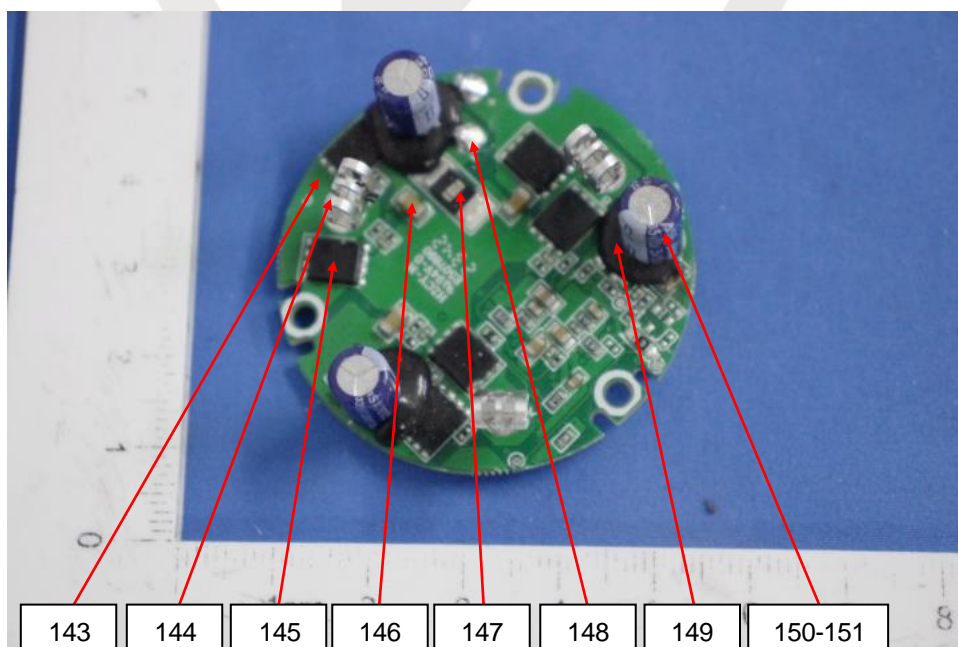
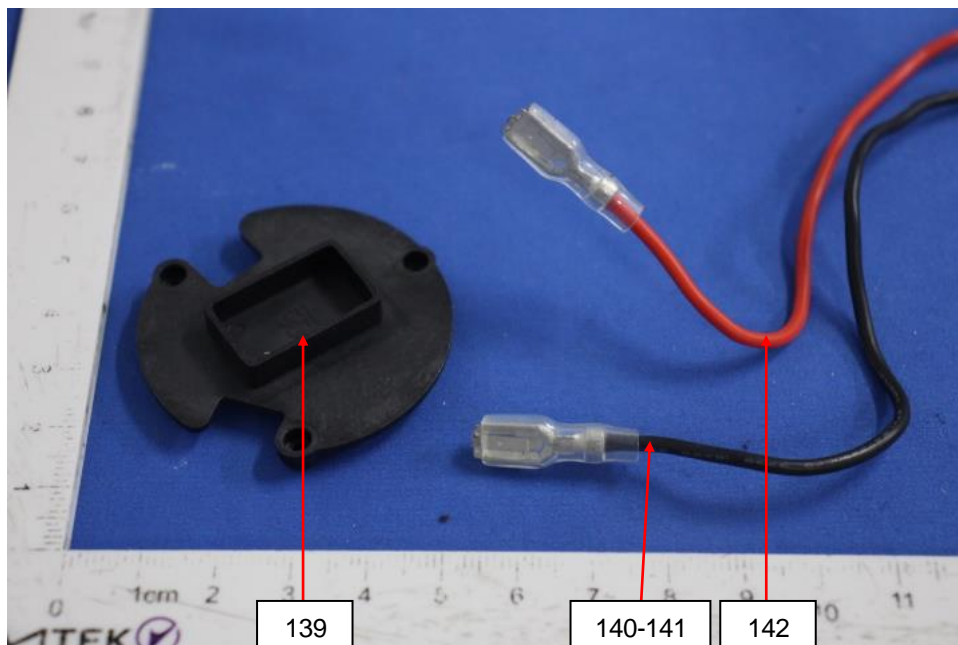

Test results are only responsible for delivered samples. This test report is issued by the company and is intended for your exclusive use. This test report includes all of the testes requested by you and the results thereof based upon the information that you provided. You have 30 days from data of issuance of this test report to notify us of any error or omission caused by our negligence. A failure to raise such issue within the prescribed time shall constitute your unqualified acceptance of the completeness of this report, the tests conducted and the correctness of the report contents.



Test Report

No.: EDG2404150018C00201R

Date: Jun. 04, 2024

Page 98 of 117

Sample Photo

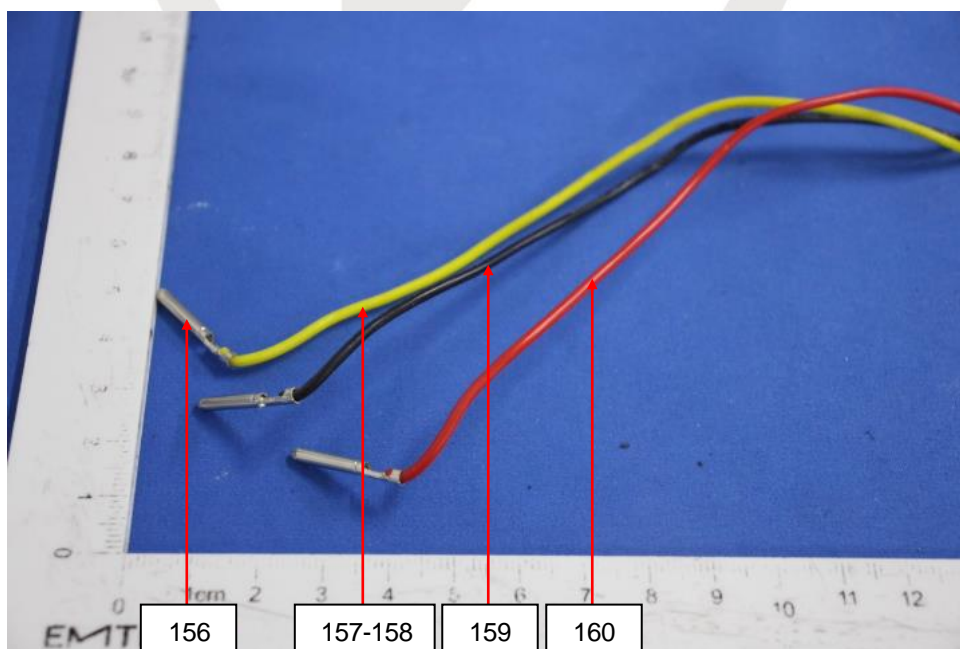
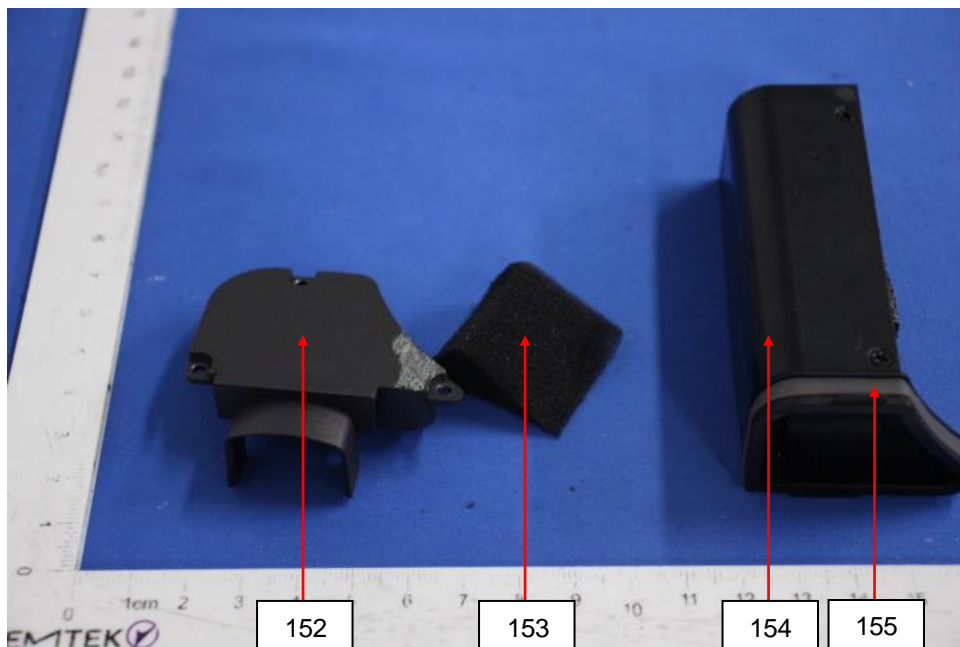

Test results are only responsible for delivered samples. This test report is issued by the company and is intended for your exclusive use. This test report includes all of the testes requested by you and the results thereof based upon the information that you provided. You have 30 days from data of issuance of this test report to notify us of any error or omission caused by our negligence. A failure to raise such issue within the prescribed time shall constitute your unqualified acceptance of the completeness of this report, the tests conducted and the correctness of the report contents.



Test Report

No.: EDG2404150018C00201R

Date: Jun. 04, 2024

Page 99 of 117

Sample Photo

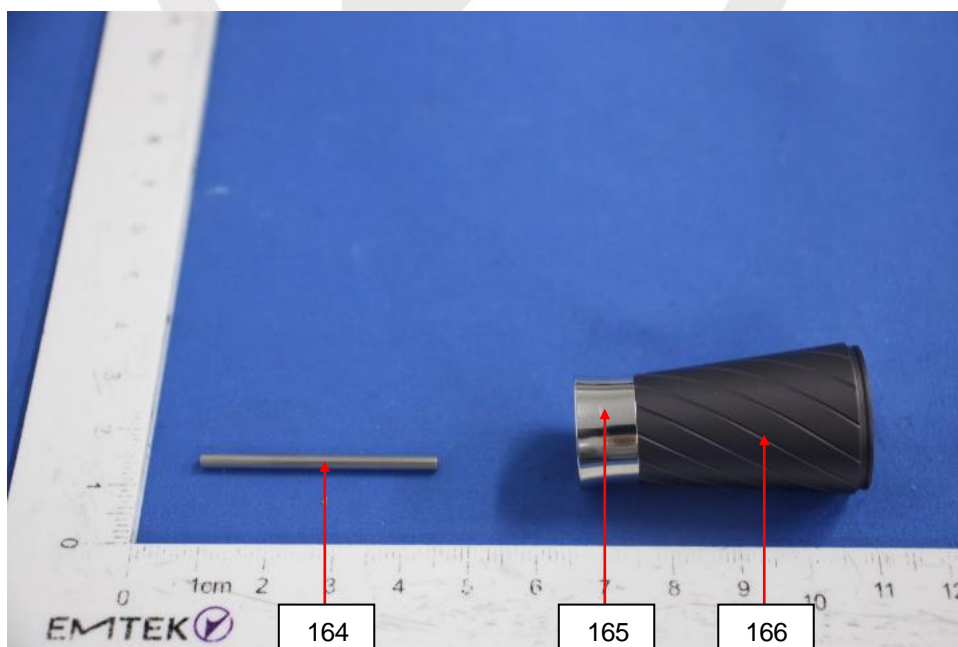
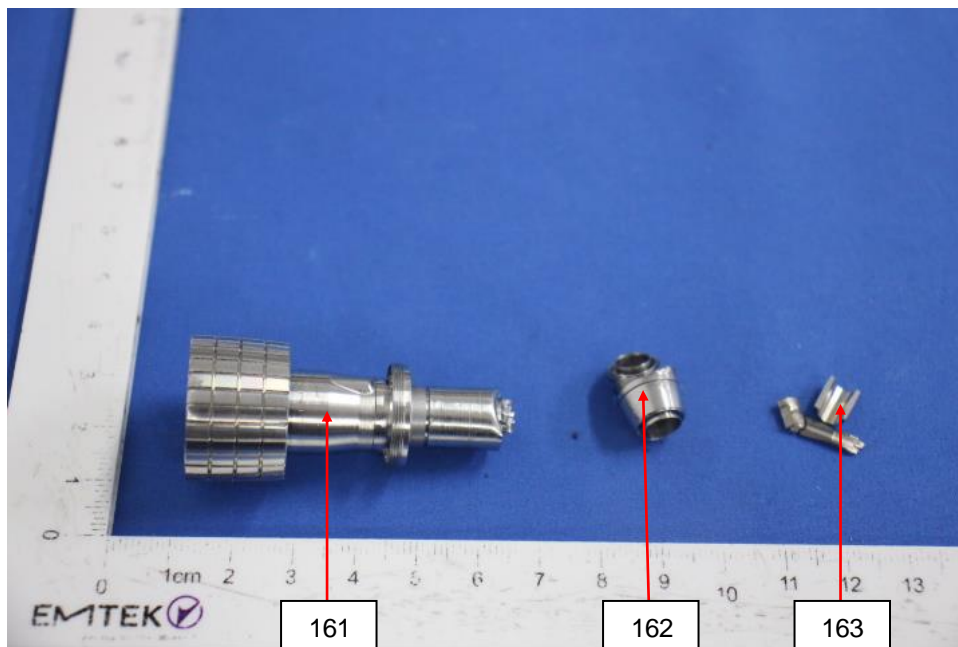

Test results are only responsible for delivered samples. This test report is issued by the company and is intended for your exclusive use. This test report includes all of the tests requested by you and the results thereof based upon the information that you provided. You have 30 days from data of issuance of this test report to notify us of any error or omission caused by our negligence. A failure to raise such issue within the prescribed time shall constitute your unqualified acceptance of the completeness of this report, the tests conducted and the correctness of the report contents.



Test Report

No.: EDG2404150018C00201R

Date: Jun. 04, 2024

Page 100 of 117

Sample Photo

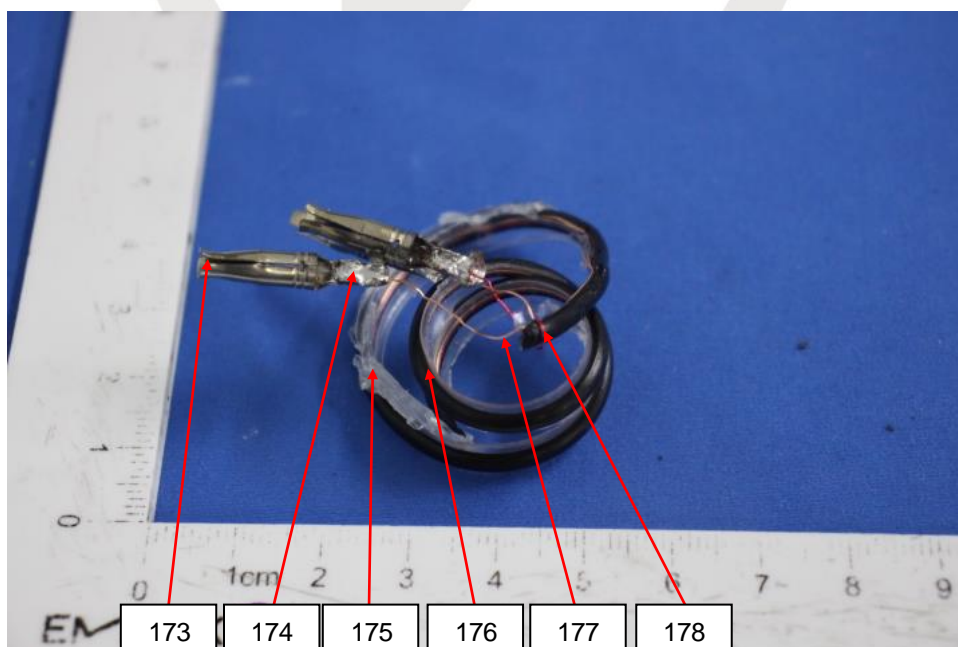
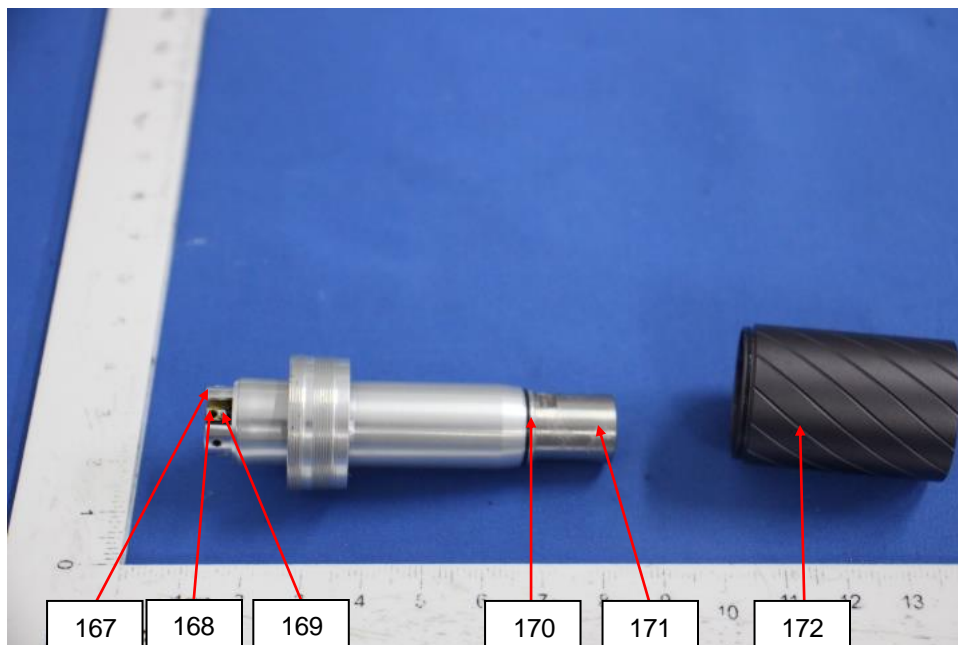

Test results are only responsible for delivered samples. This test report is issued by the company and is intended for your exclusive use. This test report includes all of the testes requested by you and the results thereof based upon the information that you provided. You have 30 days from data of issuance of this test report to notify us of any error or omission caused by our negligence. A failure to raise such issue within the prescribed time shall constitute your unqualified acceptance of the completeness of this report, the tests conducted and the correctness of the report contents.



Test Report

No.: EDG2404150018C00201R

Date: Jun. 04, 2024

Page 101 of 117

Sample Photo

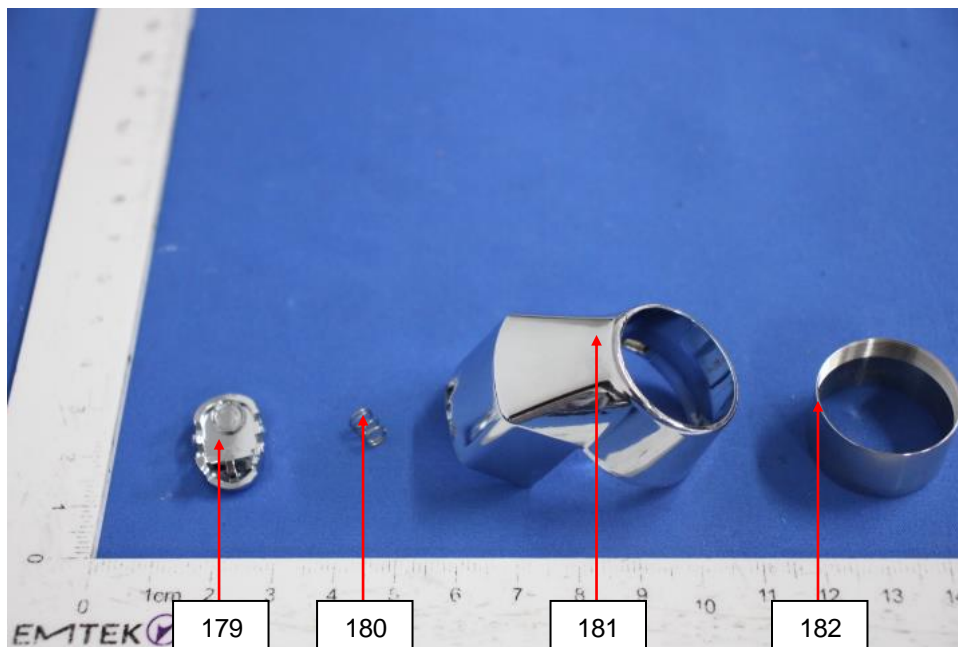

Test results are only responsible for delivered samples. This test report is issued by the company and is intended for your exclusive use. This test report includes all of the testes requested by you and the results thereof based upon the information that you provided. You have 30 days from data of issuance of this test report to notify us of any error or omission caused by our negligence. A failure to raise such issue within the prescribed time shall constitute your unqualified acceptance of the completeness of this report, the tests conducted and the correctness of the report contents.



Test Report

No.: EDG2404150018C00201R

Date: Jun. 04, 2024

Page 102 of 117

Sample Photo

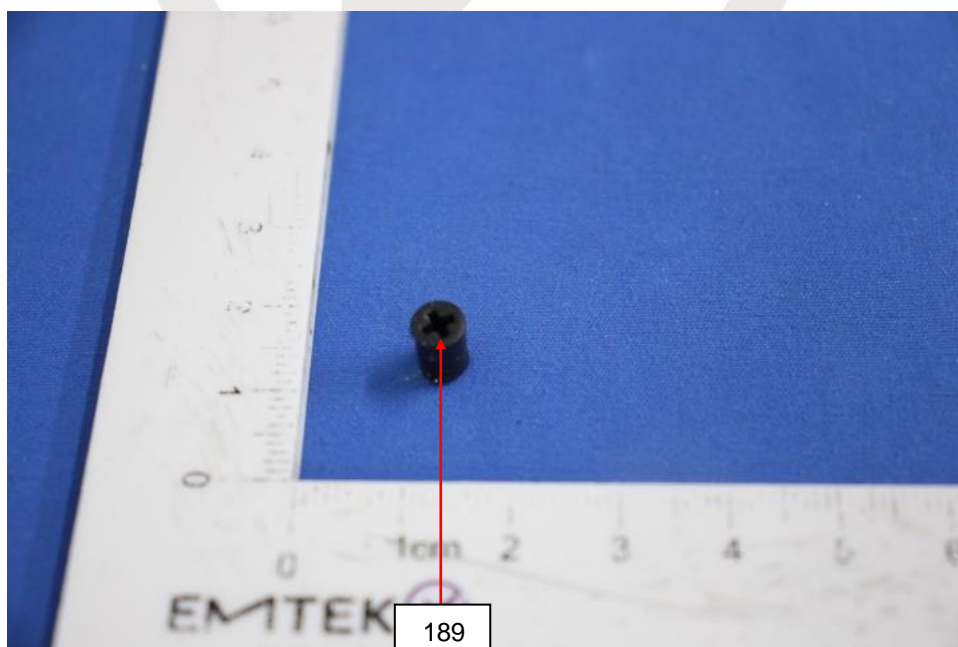
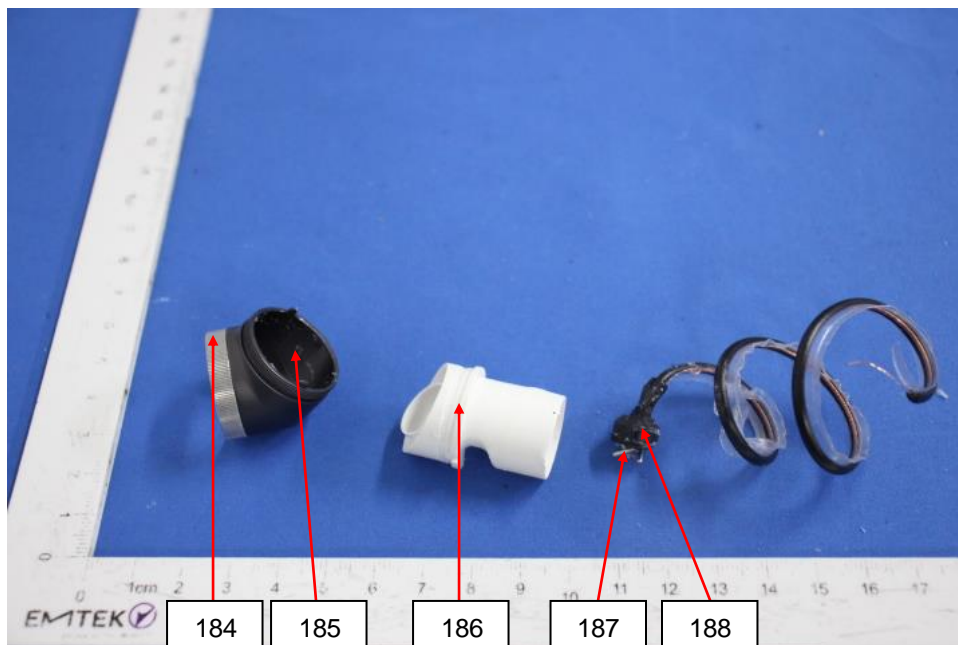

Test results are only responsible for delivered samples. This test report is issued by the company and is intended for your exclusive use. This test report includes all of the testes requested by you and the results thereof based upon the information that you provided. You have 30 days from data of issuance of this test report to notify us of any error or omission caused by our negligence. A failure to raise such issue within the prescribed time shall constitute your unqualified acceptance of the completeness of this report, the tests conducted and the correctness of the report contents.



Test Report

No.: EDG2404150018C00201R

Date: Jun. 04, 2024

Page 103 of 117

Sample Photo

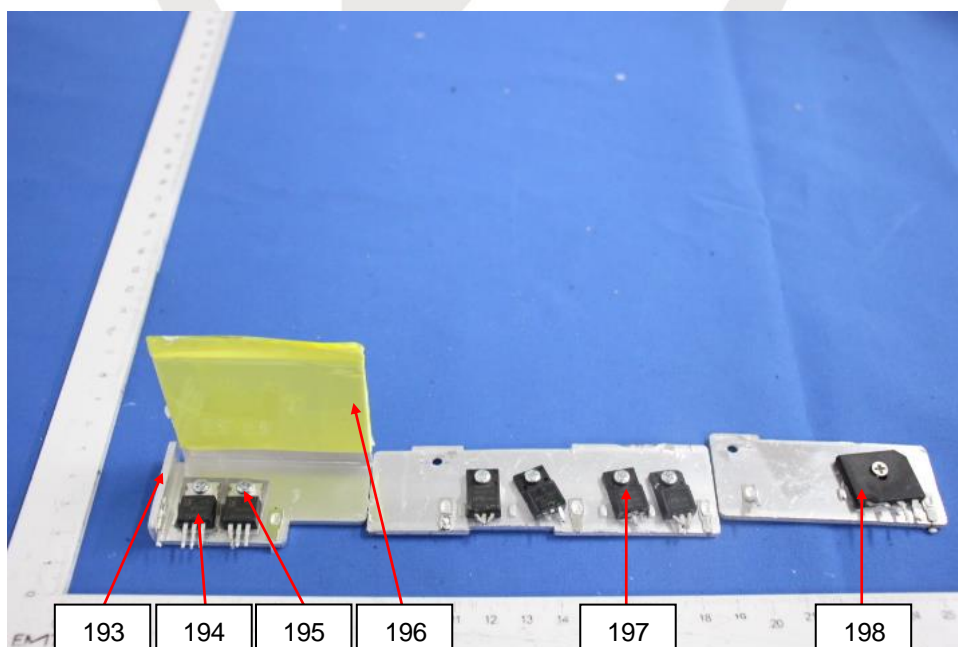
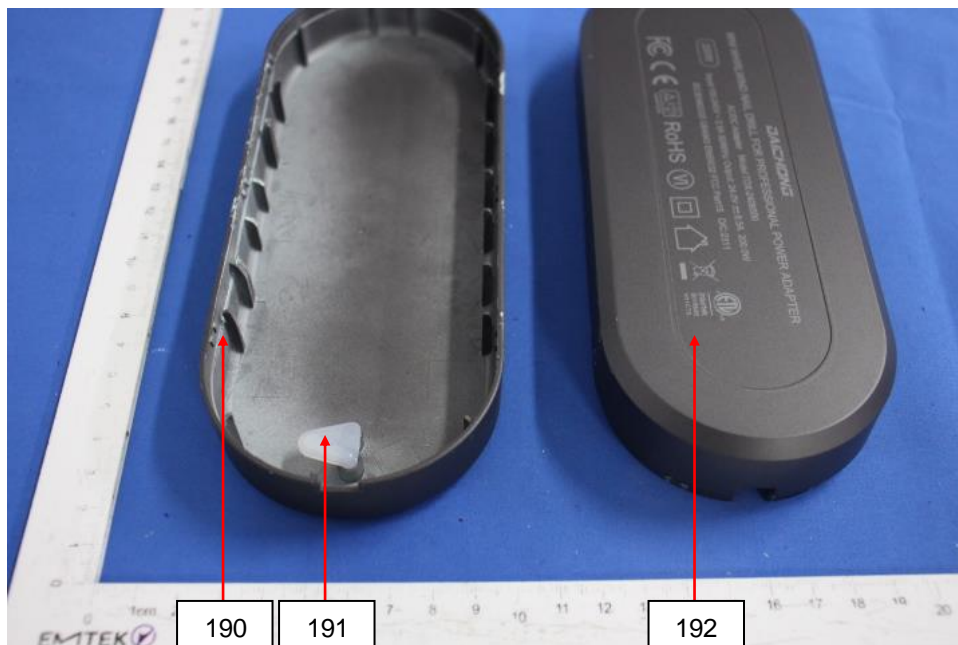

Test results are only responsible for delivered samples. This test report is issued by the company and is intended for your exclusive use. This test report includes all of the testes requested by you and the results thereof based upon the information that you provided. You have 30 days from data of issuance of this test report to notify us of any error or omission caused by our negligence. A failure to raise such issue within the prescribed time shall constitute your unqualified acceptance of the completeness of this report, the tests conducted and the correctness of the report contents.



Test Report

No.: EDG2404150018C00201R

Date: Jun. 04, 2024

Page 104 of 117

Sample Photo

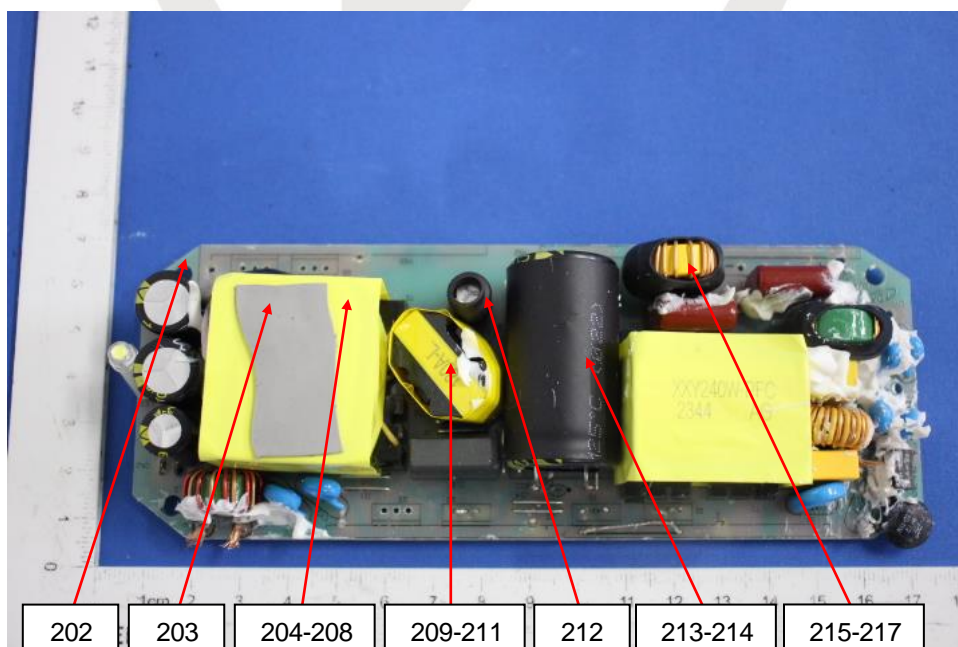
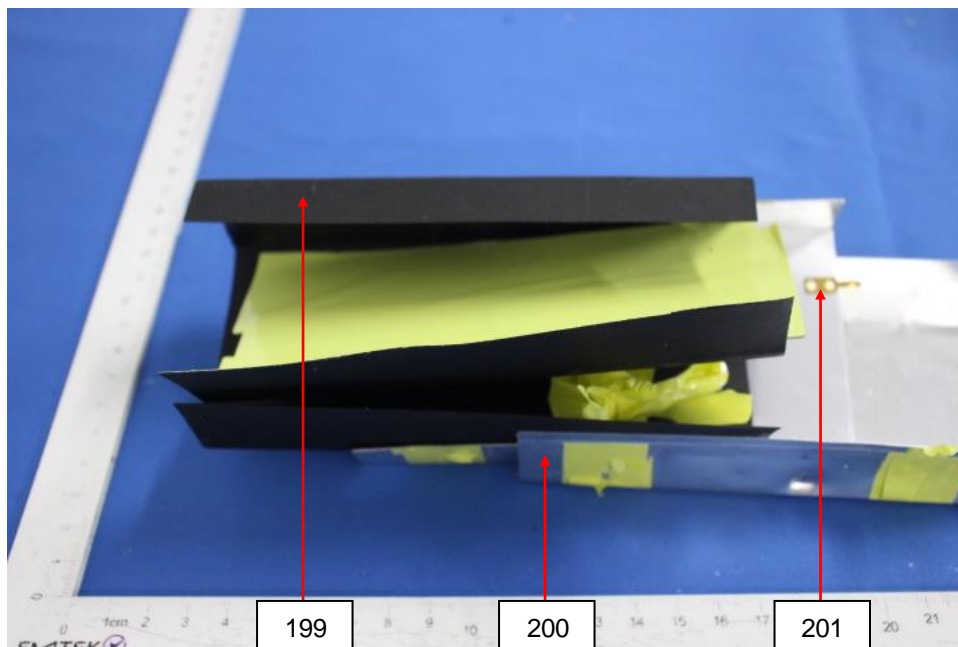

Test results are only responsible for delivered samples. This test report is issued by the company and is intended for your exclusive use. This test report includes all of the testes requested by you and the results thereof based upon the information that you provided. You have 30 days from data of issuance of this test report to notify us of any error or omission caused by our negligence. A failure to raise such issue within the prescribed time shall constitute your unqualified acceptance of the completeness of this report, the tests conducted and the correctness of the report contents.



Test Report

No.: EDG2404150018C00201R

Date: Jun. 04, 2024

Page 105 of 117

Sample Photo

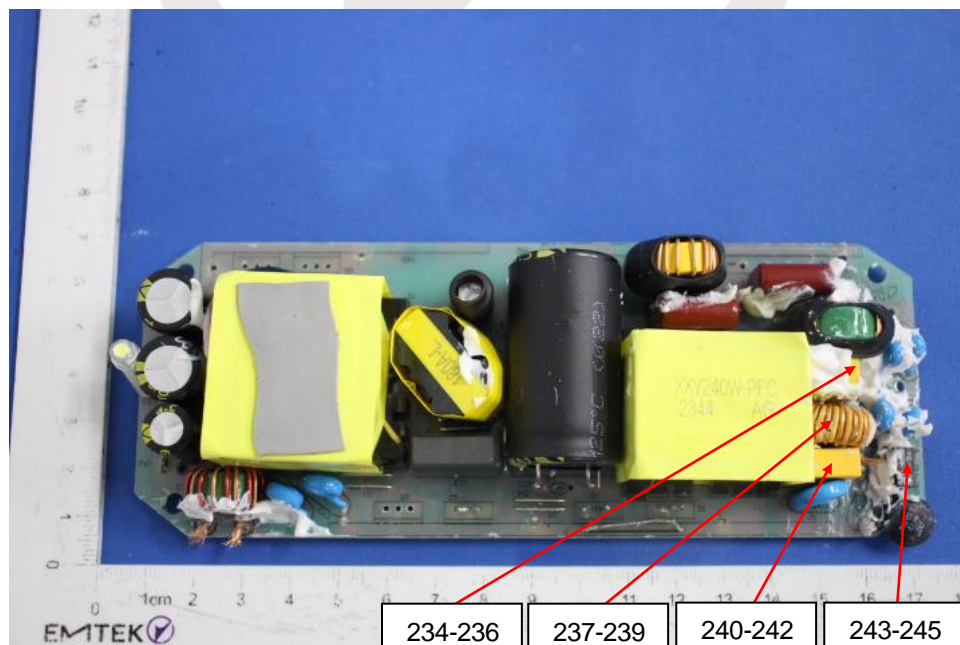
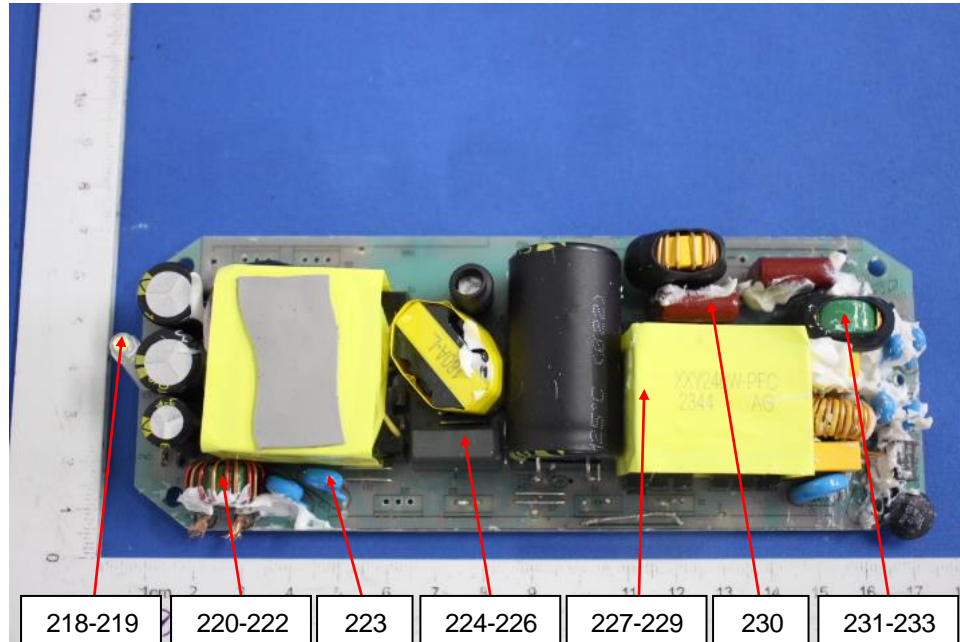

Test results are only responsible for delivered samples. This test report is issued by the company and is intended for your exclusive use. This test report includes all of the testes requested by you and the results thereof based upon the information that you provided. You have 30 days from data of issuance of this test report to notify us of any error or omission caused by our negligence. A failure to raise such issue within the prescribed time shall constitute your unqualified acceptance of the completeness of this report, the tests conducted and the correctness of the report contents.



Test Report

No.: EDG2404150018C00201R

Date: Jun. 04, 2024

Page 106 of 117

Sample Photo

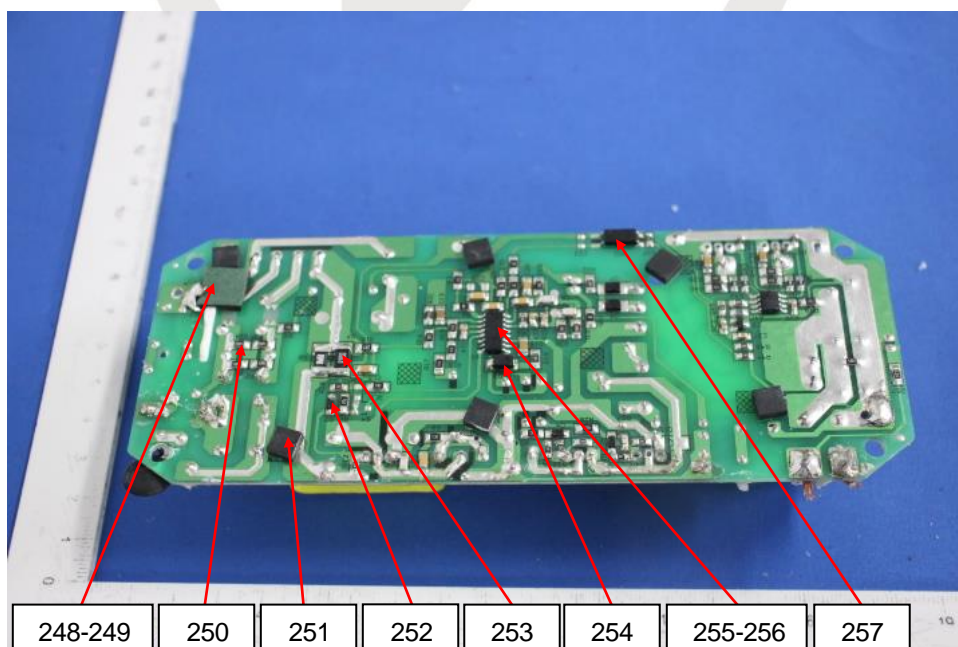
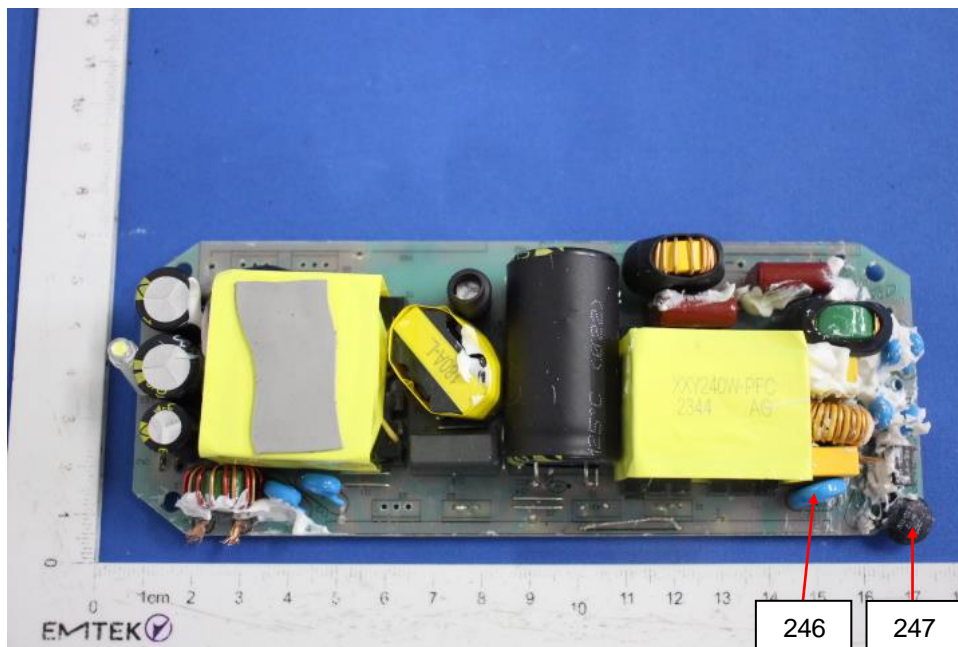

Test results are only responsible for delivered samples. This test report is issued by the company and is intended for your exclusive use. This test report includes all of the testes requested by you and the results thereof based upon the information that you provided. You have 30 days from data of issuance of this test report to notify us of any error or omission caused by our negligence. A failure to raise such issue within the prescribed time shall constitute your unqualified acceptance of the completeness of this report, the tests conducted and the correctness of the report contents.



Test Report

No.: EDG2404150018C00201R

Date: Jun. 04, 2024

Page 107 of 117

Sample Photo

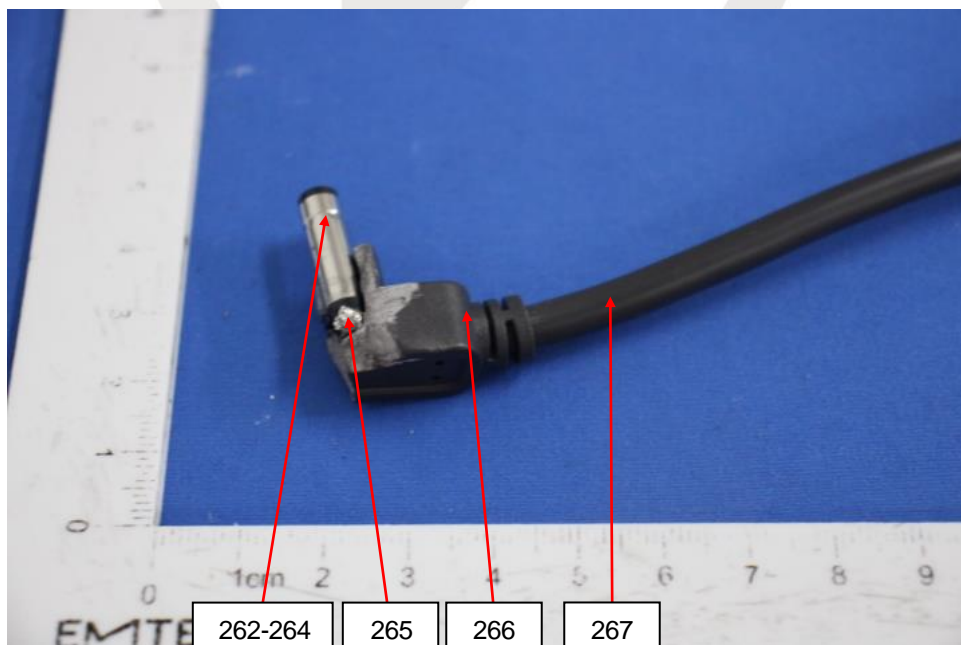
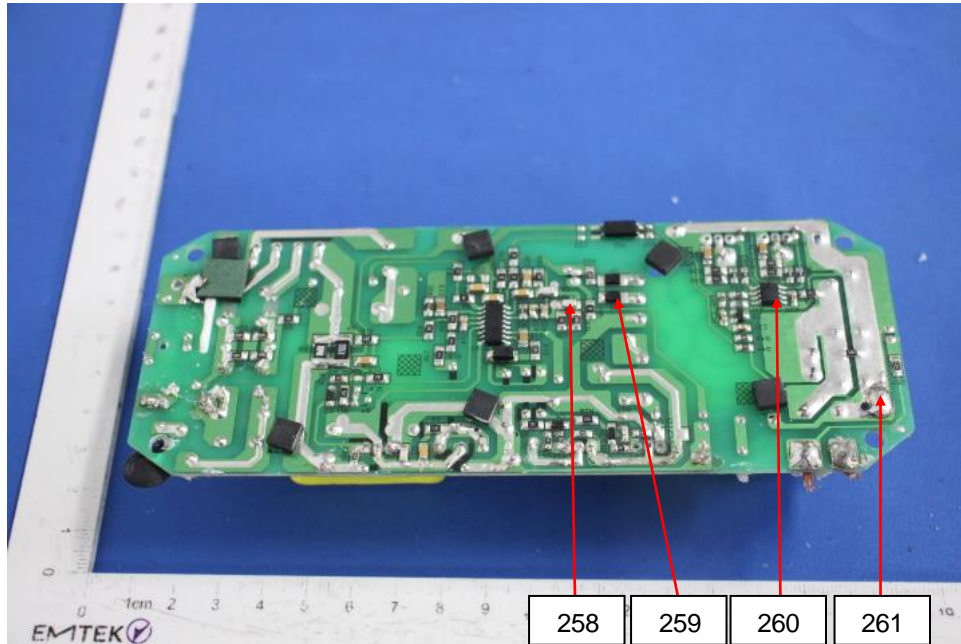

Test results are only responsible for delivered samples. This test report is issued by the company and is intended for your exclusive use. This test report includes all of the tests requested by you and the results thereof based upon the information that you provided. You have 30 days from data of issuance of this test report to notify us of any error or omission caused by our negligence. A failure to raise such issue within the prescribed time shall constitute your unqualified acceptance of the completeness of this report, the tests conducted and the correctness of the report contents.



Test Report

No.: EDG2404150018C00201R

Date: Jun. 04, 2024

Page 108 of 117

Sample Photo

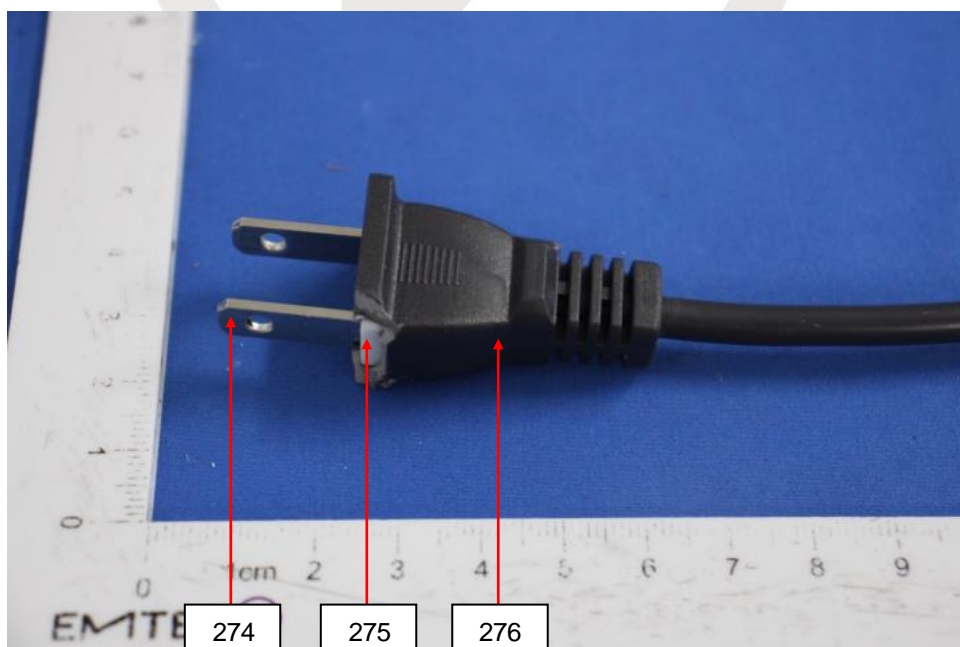
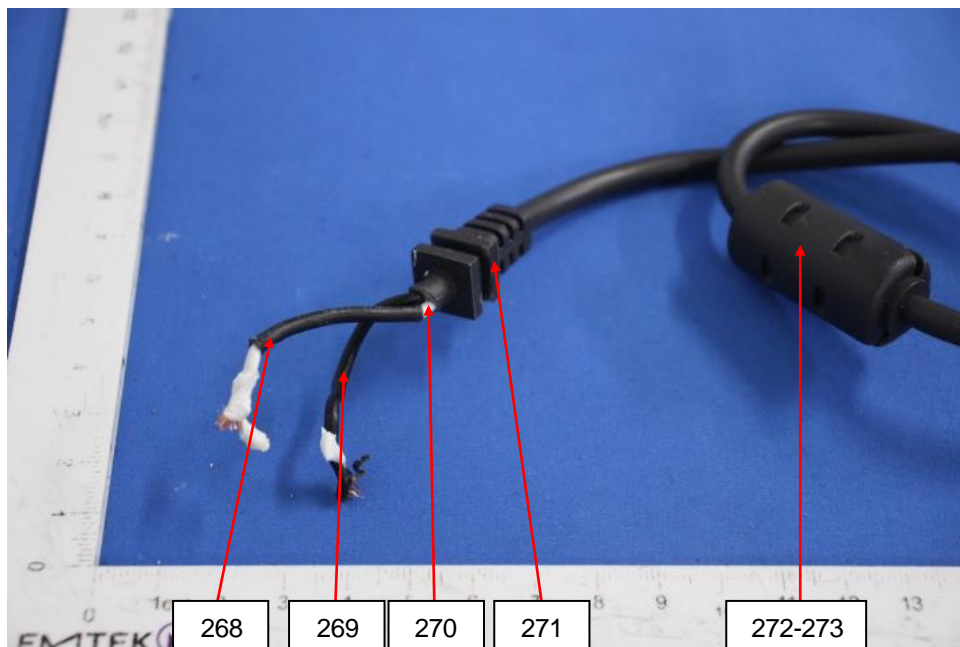

Test results are only responsible for delivered samples. This test report is issued by the company and is intended for your exclusive use. This test report includes all of the tests requested by you and the results thereof based upon the information that you provided. You have 30 days from data of issuance of this test report to notify us of any error or omission caused by our negligence. A failure to raise such issue within the prescribed time shall constitute your unqualified acceptance of the completeness of this report, the tests conducted and the correctness of the report contents.



Test Report

No.: EDG2404150018C00201R

Date: Jun. 04, 2024

Page 109 of 117

Sample Photo

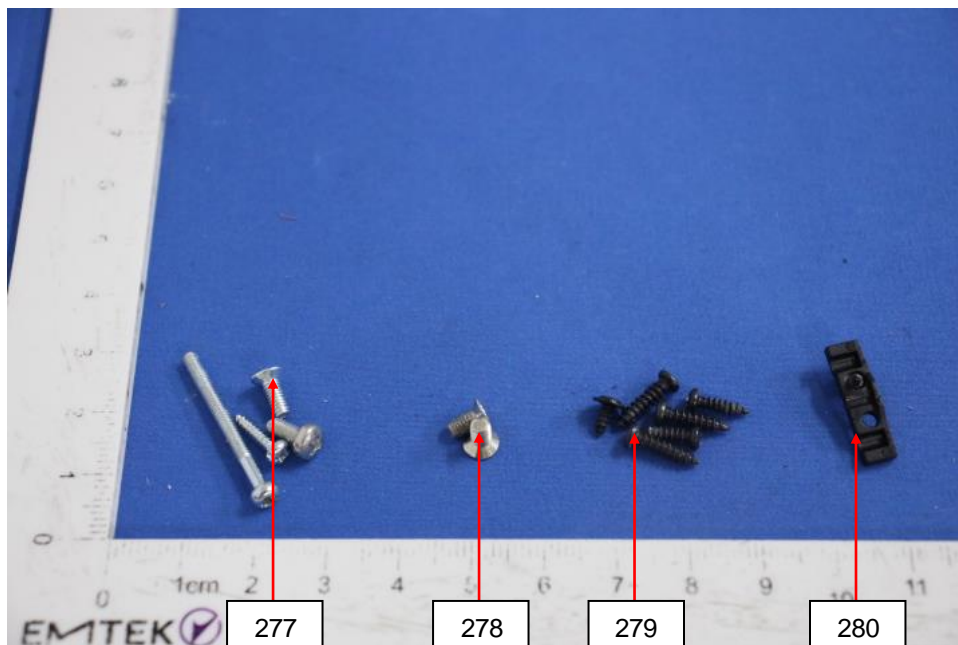

Test results are only responsible for delivered samples. This test report is issued by the company and is intended for your exclusive use. This test report includes all of the testes requested by you and the results thereof based upon the information that you provided. You have 30 days from data of issuance of this test report to notify us of any error or omission caused by our negligence. A failure to raise such issue within the prescribed time shall constitute your unqualified acceptance of the completeness of this report, the tests conducted and the correctness of the report contents.



Test Report

No.: EDG2404150018C00201R

Date: Jun. 04, 2024

Page 110 of 117

Sample Photo

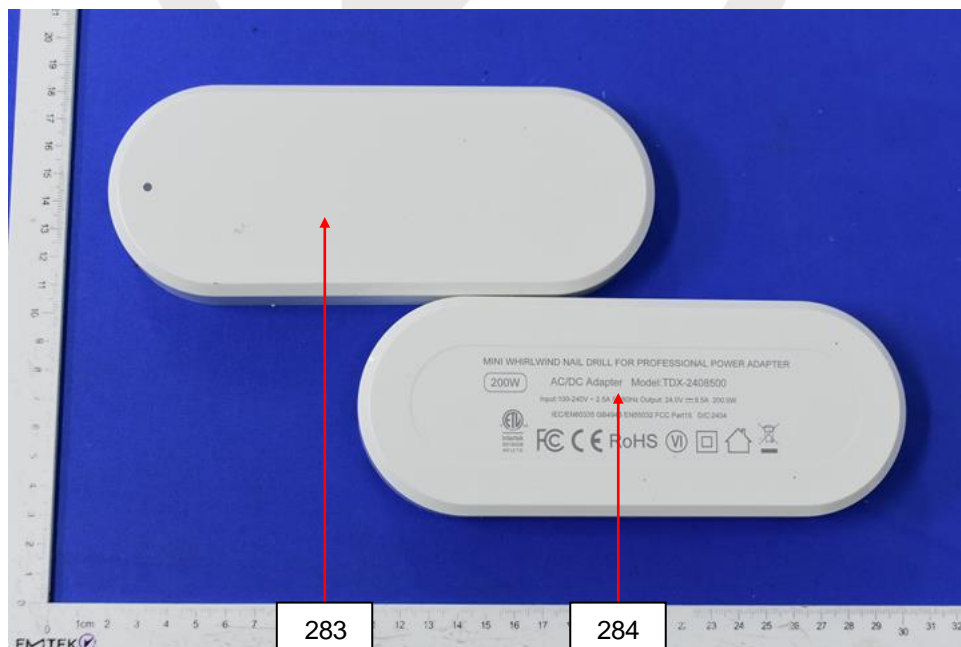
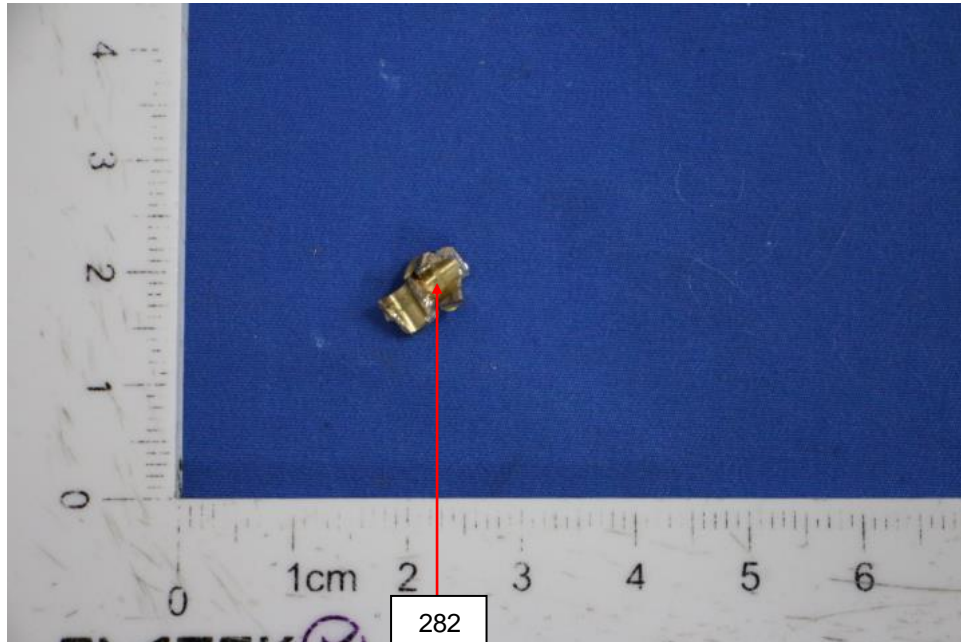

Test results are only responsible for delivered samples. This test report is issued by the company and is intended for your exclusive use. This test report includes all of the testes requested by you and the results thereof based upon the information that you provided. You have 30 days from data of issuance of this test report to notify us of any error or omission caused by our negligence. A failure to raise such issue within the prescribed time shall constitute your unqualified acceptance of the completeness of this report, the tests conducted and the correctness of the report contents.



Test Report

No.: EDG2404150018C00201R

Date: Jun. 04, 2024

Page 111 of 117

Sample Photo

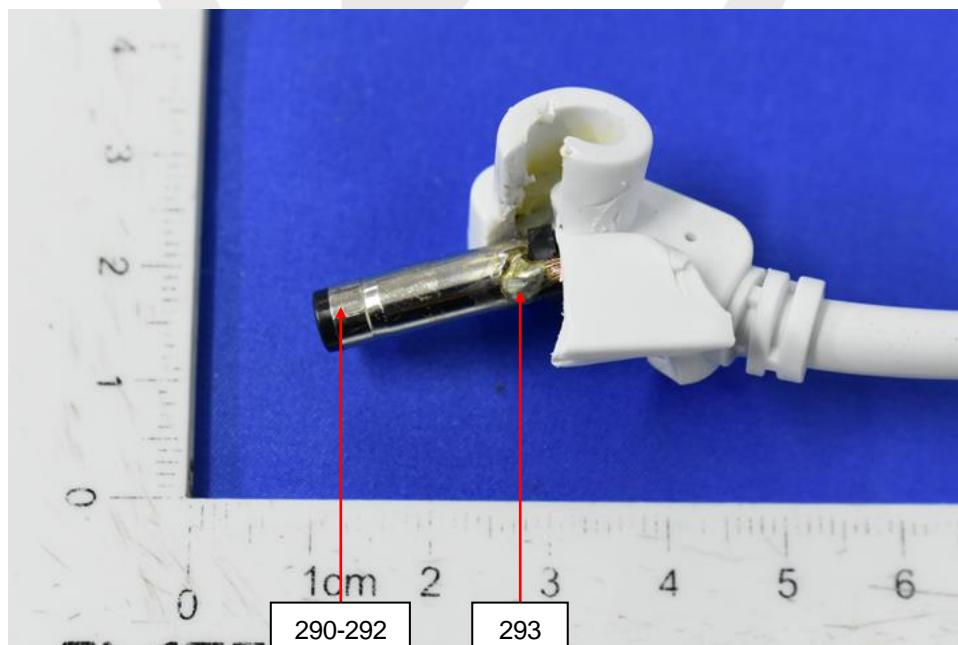
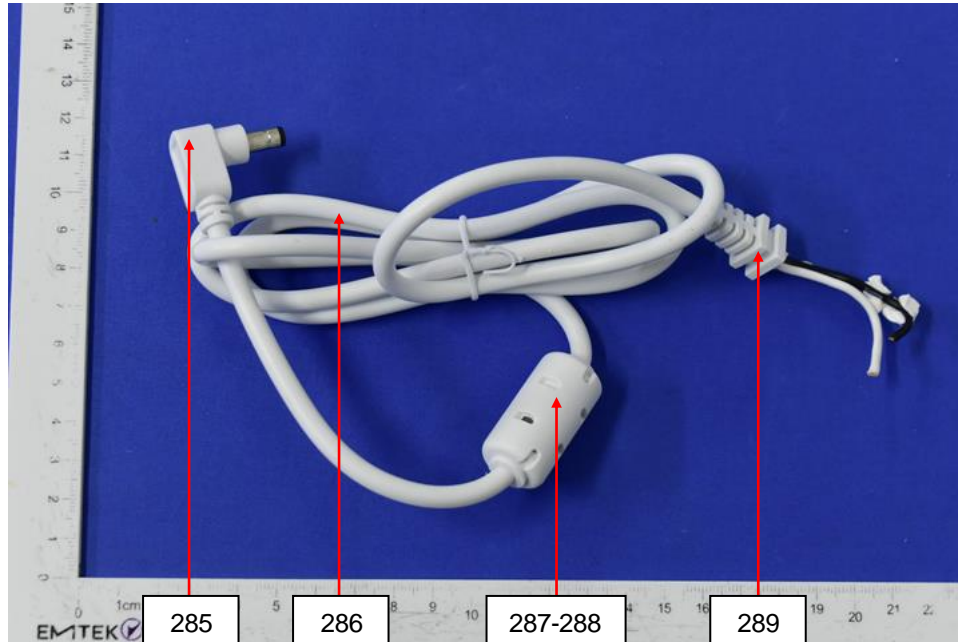

Test results are only responsible for delivered samples. This test report is issued by the company and is intended for your exclusive use. This test report includes all of the testes requested by you and the results thereof based upon the information that you provided. You have 30 days from data of issuance of this test report to notify us of any error or omission caused by our negligence. A failure to raise such issue within the prescribed time shall constitute your unqualified acceptance of the completeness of this report, the tests conducted and the correctness of the report contents.



Test Report

No.: EDG2404150018C00201R

Date: Jun. 04, 2024

Page 112 of 117

Sample Photo

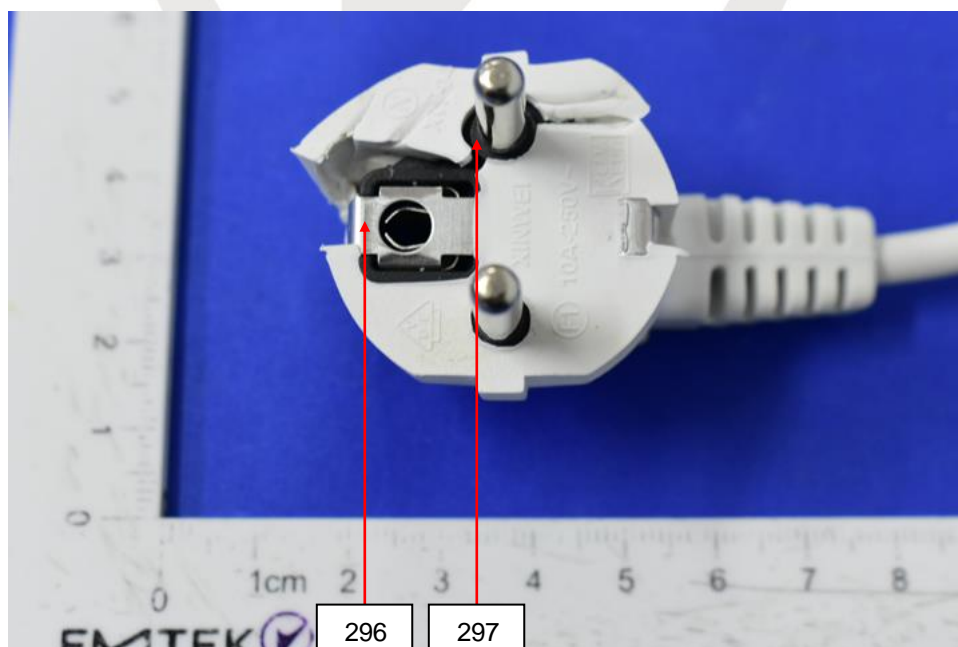
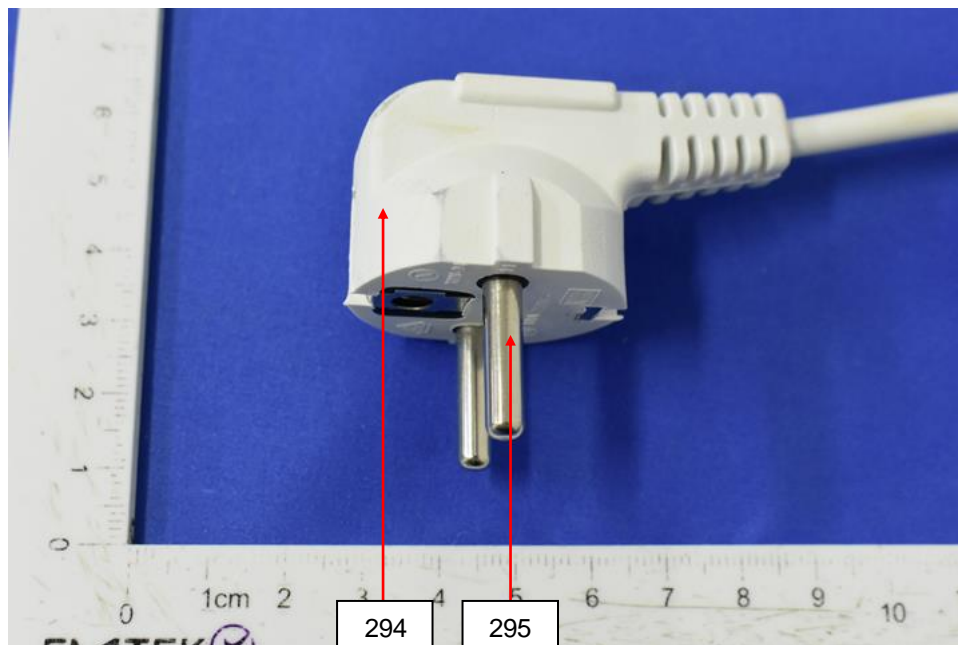

Test results are only responsible for delivered samples. This test report is issued by the company and is intended for your exclusive use. This test report includes all of the tests requested by you and the results thereof based upon the information that you provided. You have 30 days from data of issuance of this test report to notify us of any error or omission caused by our negligence. A failure to raise such issue within the prescribed time shall constitute your unqualified acceptance of the completeness of this report, the tests conducted and the correctness of the report contents.



Test Report

No.: EDG2404150018C00201R

Date: Jun. 04, 2024

Page 113 of 117

Sample Photo

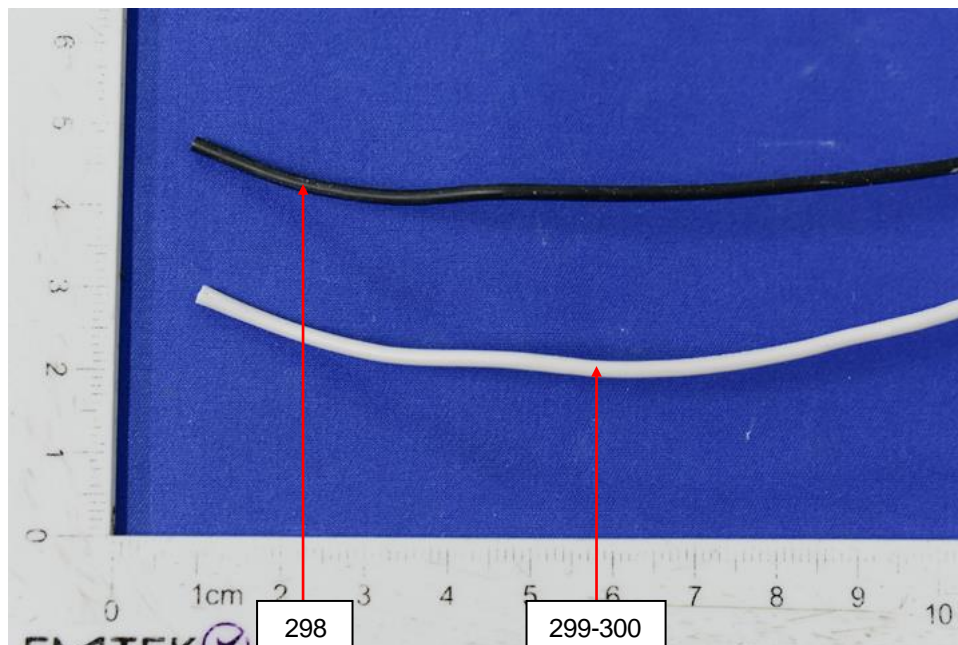

*** End of Report ***

Test results are only responsible for delivered samples. This test report is issued by the company and is intended for your exclusive use. This test report includes all of the tests requested by you and the results thereof based upon the information that you provided. You have 30 days from data of issuance of this test report to notify us of any error or omission caused by our negligence. A failure to raise such issue within the prescribed time shall constitute your unqualified acceptance of the completeness of this report, the tests conducted and the correctness of the report contents.



Test Report

No.: EDG2404150018C00201R

Date: Jun. 04, 2024

Page 114 of 117

ANNEX

EXEMPTION LIST

- 1 Mercury in single capped (compact) fluorescent lamps not exceeding (per burner):
 - 1(a) For general lighting purposes < 30W: 5mg (expires on 31 December 2011; 3.5mg may be used per burner after 31 December 2011 until 31 December 2012; 2.5mg shall be used per burner after 31 December 2012)
 - 1(b) For general lighting purposes ≥ 30W and <50W: 5mg (expires on 31 December 2011; 3.5mg may be used per burner after 31 December 2011)
 - 1(c) For general lighting purposes ≥ 50W and <150W: 5mg
 - 1(d) For general lighting purposes ≥ 150W: 15mg
 - 1(e) For general lighting purposes with circular or square structural shape and tube diameter ≤17mm (no limitation of use until 31 December 2011; 7mg may be used per burner after 31 December 2011)
 - 1(f) For special purposes: 5mg
 - 1(g) For general lighting purposes < 30 W with a lifetime equal or above 20 000 h: 3,5 mg (Expires on 31 December 2017)
- 2(a) Mercury in double-capped linear fluorescent lamps for general lighting purposes not exceeding (per lamp):
 - 2(a)(1) Tri-band phosphor with normal lifetime and a tube diameter < 9mm (e.g. T2): 5mg (expires on 31 December 2011; 4mg may be used per lamp after 31 December 2011)
 - 2(a)(2) Tri-band phosphor with normal lifetime and a tube diameter ≥ 9mm and ≤ 17mm (e.g. T5): 5mg (expires on 31 December 2011; 3mg may be used per lamp after 31 December 2011)
 - 2(a)(3) Tri-band phosphor with normal lifetime and a tube diameter > 17mm and ≤ 28mm (e.g. T8): 5mg (expires on 31 December 2011; 3.5mg may be used per lamp after 31 December 2011)
 - 2(a)(4) Tri-band phosphor with normal lifetime and a tube diameter > 28mm (e.g. T12): 5mg (expires on 31 December 2012; 3.5mg may be used per lamp after 31 December 2012)
 - 2(a)(5) Tri-band phosphor with long lifetime (≥ 25000h): 8mg (expires on 31 December 2011; 5mg may be used per lamp after 31 December 2011)
- 2(b) Mercury in other fluorescent lamps not exceeding (per lamp):
 - 2(b)(2) Non-linear halophosphate lamps (all diameters): 15mg (expires on 13 April 2016)
 - 2(b)(3) Non-linear tri-band phosphor lamps with tube diameter > 17mm (e.g. T9) (no limitation of use until 31 December 2011; 15mg may be used per lamp after 31 December 2011)
 - 2(b)(4) Lamps for other general lighting and special purposes (e.g. induction lamps) (no limitation of use until 31 December 2011; 15mg may be used per lamp after 31 December 2011)
- 3 Mercury in cold cathode fluorescent lamps and external electrode fluorescent lamps (CCFL and EEFL) for special purposes not exceeding (per lamp):
 - 3(a) Short length (≤ 500mm) (No limitation of use until 31 December 2011; 3.5mg may be used per lamp after 31 December 2011)
 - 3(b) Medium length (> 500mm and ≤ 1500mm) (No limitation of use until 31 December 2011; 5mg may be used per lamp after 31 December 2011)
 - 3(c) Long length (> 1500mm) (No limitation of use until 31 December 2011; 13mg may be used per lamp after 31 December 2011)
- 4(a) Mercury in other low pressure discharge lamps (per lamp) (no limitation of use until 31 December 2011; 15mg may be used per lamp after 31 December 2011)
- 4(b) Mercury in High Pressure Sodium (vapour) lamps for general lighting purposes not exceeding (per burner) in lamps with improved colour rendering index Ra > 60:
 - 4(b)-I P ≤ 155W (no limitation of use until 31 December 2011; 40mg may be used per burner after 31 December 2011)
 - 4(b)-II 155W < P ≤ 405W (no limitation of use until 31 December 2011; 40mg may be used per burner after 31 December 2011)
 - 4(b)-III P > 405W (no limitation of use until 31 December 2011; 40mg may be used per burner after 31 December 2011)
- 4(c) Mercury in other High Pressure Sodium (vapour) lamps for general lighting purposes not exceeding (per burner):
 - 4(c)-I P ≤ 155W (no limitation of use until 31 December 2011; 25mg may be used per burner after 31 December 2011)
 - 4(c)-II 155W < P ≤ 405W (no limitation of use until 31 December 2011; 30mg may be used per burner after 31 December 2011)
 - 4(c)-III P > 405W (no limitation of use until 31 December 2011; 40mg may be used per burner after 31 December 2011)
- 4(d) Mercury in High Pressure Mercury (vapour) lamps (HPMV) (expires on 13 April 2015)
- 4(e) Mercury in metal halide lamps (MH)
- 4(f) Mercury in other discharge lamps for special purposes not specifically mentioned in this Annex
- 4(g) Mercury in hand crafted luminous discharge tubes used for signs, decorative or architectural and specialist lighting and light-art work, where the mercury content shall be limited as follows: (Expires on 31 December 2018)
 - (a) 20 mg per electrode pair + 0,3 mg per tube length in cm, but not more than 80 mg, for outdoor applications and indoor applications exposed to temperatures below 20 °C;
 - (b) 15 mg per electrode pair + 0,24 mg per tube length in cm, but not more than 80 mg, for all other indoor applications.

Test results are only responsible for delivered samples. This test report is issued by the company and is intended for your exclusive use. This test report includes all of the tests requested by you and the results thereof based upon the information that you provided. You have 30 days from date of issuance of this test report to notify us of any error or omission caused by our negligence. A failure to raise such issue within the prescribed time shall constitute your unqualified acceptance of the completeness of this report, the tests conducted and the correctness of the report contents.



Test Report

No.: EDG2404150018C00201R

Date: Jun. 04, 2024

Page 115 of 117

ANNEX

EXEMPTION LIST

Continued

- 5(a) Lead in glass of cathode ray tubes
- 5(b) Lead in glass of fluorescent tubes not exceeding 0.2% by weight
- 6(a) Lead as an alloying element in steel for machining purposes and in galvanized steel containing up to 0.35% lead by weight
- 6(b) Lead as an alloying element in aluminium containing up to 0.4% lead by weight
- 6(c) Copper alloy containing up to 4% lead by weight.
- 7(a) Lead in high melting temperature type solders (i.e. lead based alloys containing 85% by weight or more lead)
- 7(b) Lead in solders for servers, storage and storage array systems, network infrastructure equipment for switching, signalling, transmission, and network management for telecommunications
- 7(c)-I Electrical and electronic components containing lead in a glass or ceramic other than dielectric ceramic in capacitors, e.g. piezoelectric devices, or in a glass or ceramic matrix compound
- 7(c)-II Lead in dielectric ceramic in capacitors for a rated voltage of 125V AC or 250V DC or higher
- 7(c)-III Lead in dielectric ceramic in capacitors for a rated voltage of less than 125V AC or 250V DC (expires on 1 January 2013 and after that date may be used in spare parts for EEE placed on the market before 1 January 2013).
- 7(c)-IV Lead in PZT based dielectric ceramic materials for capacitors being part of integrated circuits or discrete semiconductors
- 8(a) Cadmium and its compounds in one shot pellet type thermal cut-offs (expires on 1 January 2012 and after that date may be used in spare parts for EEE placed on the market before 1 January 2012)
- 8(b) Cadmium and its compounds in electrical contacts
Applies to categories 8, 9 and 11 and expires on:
— 21 July 2021 for categories 8 and 9 other than in vitro diagnostic medical devices and industrial monitoring and control instruments;
— 21 July 2023 for category 8 in vitro diagnostic medical devices;
— 21 July 2024 for category 9 industrial monitoring and control instruments, and for category 11
- 8(b)-I Cadmium and its compounds in electrical contacts used in:
Applies to categories 1 to 7 and 10 and expires on 21 July 2021.
— circuit breakers,
— thermal sensing controls,
— thermal motor protectors (excluding hermetic thermal motor protectors),
— AC switches rated at:— 6 A and more at 250 V AC and more, or
— 12 A and more at 125 V AC and more,
— DC switches rated at 20 A and more at 18 V DC and more, and
— switches for use at voltage supply frequency ≥ 200 Hz.
- 9 Hexavalent chromium as an anti-corrosion agent of the carbon steel cooling system in absorption refrigerators up to 0.75% by weight in the cooling solution
- 9(b) Lead in bearing shells and bushes for refrigerant-containing compressors for heating, ventilation, air conditioning and refrigeration (HVACR) applications
- 11(b) Lead used in other than C-press compliant pin connector systems (expires on 1 January 2013 and after that date may be used in spare parts for EEE placed on the market before 1 January 2013)
- 13(a) Lead in white glasses used for optical applications
- 13(b) Cadmium and lead in filter glasses and glasses used for reflectance standards
- 14 Lead in solders consisting of more than two elements for the connection between the pins and the package of microprocessors with a lead content of more than 80% and less than 85% by weight (expires on 1 January 2011 and after that date may be used in spare parts for EEE placed on the market before 1 January 2011)
- 15 Lead in solders to complete a viable electrical connection between semiconductor die and carrier within integrated circuit Flip Chip packages
- 17 Lead halide as radiant agent in High Intensity Discharge (HID) lamps used for professional reprography applications
- 18(b) Lead as activator in the fluorescent powder (1% lead by weight or less) of discharge lamps when used as sun tanning lamps containing phosphors such as BSP ($\text{BaSi}_2\text{O}_5\text{:Pb}$)
- 21 Lead and cadmium in printing inks for the application of enamels on glasses, such as borosilicate and soda lime glass
- 24 Lead in solders for the soldering to machined through hole discoidal and planar array ceramic multilayer capacitors
- 25 Lead oxide in surface conduction electron emitter displays (SED) used in structural elements, notably in the seal frit and frit ring
- 29 Lead bound in crystal glass as defined in Annex 1 (Categories 1, 2, 3 and 4) of Council Directive 69/493/EEC
- 30 Cadmium alloys as electrical/mechanical solder joints to electrical conductors located directly on the voice coil in transducers used in high-powered loudspeakers with sound pressure levels of 100 dB (A) and more

Test results are only responsible for delivered samples. This test report is issued by the company and is intended for your exclusive use. This test report includes all of the tests requested by you and the results thereof based upon the information that you provided. You have 30 days from date of issuance of this test report to notify us of any error or omission caused by our negligence. A failure to raise such issue within the prescribed time shall constitute your unqualified acceptance of the completeness of this report, the tests conducted and the correctness of the report contents.



Test Report

No.: EDG2404150018C00201R

Date: Jun. 04, 2024

Page 116 of 117

ANNEX

EXEMPTION LIST

Continued

- 31 Lead in soldering materials in mercury free flat fluorescent lamps (which e.g. are used for liquid crystal displays, design or industrial lighting)
- 32 Lead oxide in seal frit used for making window assemblies for Argon and Krypton laser tubes
- 33 Lead in solders for the soldering of thin copper wires of 100 µm diameter and less in power transformers
- 34 Lead in cermet-based trimmer potentiometer elements
- 37 Lead in the plating layer of high voltage diodes on the basis of a zinc borate glass body
- 38 Cadmium and cadmium oxide in thick film pastes used on aluminium bonded beryllium oxide
- 39 Cadmium in colour converting II-VI LEDs ($< 10 \mu\text{g Cd per mm}^2$ of light-emitting area) for use in solid state illumination or display systems (expires on 1 July 2014)
- 41 Lead in solders and termination finishes of electrical and electronic components and finishes of printed circuit boards used in ignition modules and other electrical and electronic engine control systems, which for technical reasons must be mounted directly on or in the crankcase or cylinder of hand-held combustion engines (classes SH:1, SH:2, SH:3 of Directive 97/68/EC of the European Parliament and of the Council (2)) (Expires on 31 December 2018)
- 43 Bis(2-ethylhexyl) phthalate in rubber components in engine systems, designed for use in equipment that is not intended solely for consumer use and provided that no plasticised material comes into contact with human mucous membranes or into prolonged contact with human skin and concentration value of bis(2-ethylhexyl) phthalate does not exceed:
- a) 30% by weight of the rubber for
 - (i) gasket coatings;
 - (ii) solid-rubber gaskets; or
 - (iii) rubber components included in assemblies of at least three components using electrical, mechanical or hydraulic energy to do work, and attached to the engine.
 - b) 10% by weight of the rubber for rubber-containing components not referred to in point (a).
- For the purposes of this entry, "prolonged contact with human skin" means continuous contact of more than 10 minutes duration or intermittent contact over a period of 30 minutes, per day.
- 44 Lead in solder of sensors, actuators, and engine control units of combustion engines within the scope of Regulation (EU) 2016/1628 of the European Parliament and of the Council, installed in equipment used at fixed positions while in operation which is designed for professionals, but also used by non-professional users.

Test results are only responsible for delivered samples. This test report is issued by the company and is intended for your exclusive use. This test report includes all of the tests requested by you and the results thereof based upon the information that you provided. You have 30 days from date of issuance of this test report to notify us of any error or omission caused by our negligence. A failure to raise such issue within the prescribed time shall constitute your unqualified acceptance of the completeness of this report, the tests conducted and the correctness of the report contents.



Test Report

No.: EDG2404150018C00201R

Date: Jun. 04, 2024

Page 117 of 117

声明 Statement

1. 本检测报告首页所列信息中除样品来源、接样日期、检测日期、检测结果和检测结论外，均由委托方提供，委托方对样品的代表性和资料的真实性负责，本实验室不承担任何相关责任。

The information as listed on the first page of this test report was all provided by the client except the sample from, date received, test period, test results and test conclusion. The client shall be responsible for the representativeness of sample and authenticity of materials, for which EMTEK shall bear no responsibilities.

2. 本检测报告以实测值进行符合性判定，未考虑不确定度所带来的风险，特别约定、标准或规范中有明确规定的除外。此种判定方式所带来的风险由客户自行承担，本实验室不承担相关责任。

The judgment method of determining the conformity in this test report is according to the measured value without considering the risk caused by uncertainty, unless otherwise clearly stipulated in special agreement, standard or specification. The client shall assume the risk caused by the judgment method, and EMTEK shall not bear related responsibilities.

3. 检测报告无批准人签字及“检验检测专用章”无效，未经本实验室书面同意，不得整体或部分复制本报告。

The test report is effective only with both signature and specialized stamp. Without written approval of EMTEK, this report can't be reproduced in full or in part.

4. 本检测报告的检测结果仅对送测样品负责，未加盖资质认定标志的检测报告不对社会具有公证证明作用，对于检测数据、结果的使用，所产生的直接或间接损失及一切法律后果，本实验室不承担任何经济和法律后果。

This test data is only responsible for the tested sample. The data and results provided by the report without CMA accreditation are not to prove to the society, and EMTEK is not responsible for any economic and legal responsibility for the use of the test data, the direct or indirect losses resulting from the use of the test and all legal consequences.

5. 本检测报告中检测项目标注有特殊符号则该项目不在本实验室资质认定能力范围内，该项目检测结果仅作为客户委托、科研、教学或内部质量控制等目的使用。

The test items are marked with special symbols in the report is out of the scope of CMA accreditation. The test result only used for client's requirement, scientific researching, teaching or internal quality control.

6. 其它声明请查阅报告页脚及书面报告末页。

For other statements, please refer to the footer of the report.

Test results are only responsible for delivered samples. This test report is issued by the company and is intended for your exclusive use. This test report includes all of the testes requested by you and the results thereof based upon the information that you provided. You have 30 days from data of issuance of this test report to notify us of any error or omission caused by our negligence. A failure to raise such issue within the prescribed time shall constitute your unqualified acceptance of the completeness of this report, the tests conducted and the correctness of the report contents.

东莞市信测科技有限公司 / 地址: 广东省东莞市松山湖高新技术产业开发区新城大道9号中海洋生物科技发展有限公司A区2号办公楼负一层、第二层 网址: [Http://www.emtek.com.cn](http://www.emtek.com.cn)
EMTEK (Dongguan) Co., Ltd. 邮箱: E-mail: project@emtek.com.cn

Add: -1&2F, Building 2, Zone A, Zhongda Marine Biotechnology Research and Development Base, No.9, Xincheng Avenue, Songshanhu High-technology Industrial Development Zone, Dongguan, Guangdong, China [Http://www.emtek.com.cn](http://www.emtek.com.cn) E-mail: project@emtek.com.cn



签发测试报告条款 Conditions of Issuance of Test Reports

1. 东莞市信测科技有限公司（以下简称[本公司]）为提供符合下述条款的测试和报告，而接受有关样品和货品。本公司基于下述条款提供服务，下述条款为本公司与申请服务的个人，企业或公司（以下简称[客户]）的协议。
All samples and goods are accepted by the EMTEK(Dongguan) Co., Ltd. (the "Company") solely for testing and reporting in accordance with the following terms and conditions. The company provides its services on the basis that such terms and conditions constitute express agreement between the Company and any person, firm or company requesting its services (the "Clients").
2. 由此测试申请所发出的任何报告（以下简称[报告]），本公司会严格为客户保密。未经本公司的书面同意，报告的整体或部分不得复制，也不得用于广告或授权的其他用途。然而，客户可以将本公司印制的报告或认可的副本，向其客户、供货商或直接相关的其他人出示或提交。除非相关政府部门、法律或法规要求，否则未经客户同意，本公司不得将报告内容向任何第三方讨论或披露。
Any report issued by Company as a result of this application for testing services (the "Report") shall be issued in confidence to the Clients and the Report will be strictly treated as such by the Company. It may not be reproduced either in its entirety or in part and it may not be used for advertising or other unauthorized purposes without the written consent of the Company. The Clients to whom the Report is issued may, however, show or send it, or a certified copy thereof prepared by the Company to its customer, supplier or other persons directly concerned. The Company will not, without the consent of the Clients, enter into any discussion or correspondence with any third party concerning the contents of the Report, unless required by the relevant governmental authorities, laws or court orders.
3. 除非相关政府部门、法律或法院要求，否则未经公司预先书面同意，本公司毋需，也并无义务到法院对有关报告作证。
The Company shall not be called or be liable to be called to give evidence or testimony on the Report in a court of law without its prior written consent, unless required by the relevant governmental authorities, laws or court orders.
4. 如果本公司确定报告被不当地使用，本公司保留撤回报告的权利，并有权要求其它适当的额外赔偿。
In the event of the improper use of the report as determined by the Company, the Company reserves the right to withdraw it, and to adopt any other additional remedies which may be appropriate.
5. 本公司接受样品进行测试的前提是，该测试报告不能作为针对本公司法律行动的依据。
Samples submitted for testing are accepted on the understanding that the Report issued cannot form the basis of, or be the instrument for, any legal action against the Company.
6. 如因使用本公司中心任何报告内的资料，或任何传播信息所描述与之有关的测试或研究导致的任何损失或损害，本公司概不负责。
The Company will not be liable for or accept responsibility for any loss or damage however arising from the use of information contained in any of its Reports or in any communication whatsoever about its said tests or investigations.
7. 若需要在法院审理程序或者仲裁过程中使用测试报告，客户必须在提交测试样品前将该意图告知本公司。
Clients wishing to use the Report in court proceedings or arbitration shall inform the Company to that effect prior to submitting the sample for testing.
8. 该测试报告的支持数据和信息本公司保存 10 年。个别评审机构有特别要求的，检测数据和报告的保存期可依情况变动。一旦超过上述提交的保存期限，数据和信息将被处理掉。任何情况下，本公司不必提供任何被处理的过期数据或信息。即使本公司事先被告知可能会发生相关的损害，本公司在任何情况下也不必承担任何损害，包括（但不限于）补偿性赔偿、利润损失、数据遗失、或任何形式的特殊损害、附带损害、间接损害、从属损害或任何违反约定、违反承诺、侵权（包括疏忽）、产品责任或其他原因的惩罚性损害。
Subject to the variable length of retention time for test data and report stored hereinto as otherwise specifically required by individual accreditation authorities, the Company will only keep the supporting test data and information of the test report for a period of ten years. The data and information will be disposed of after the aforementioned retention period has elapsed. Under no circumstances shall we provide any data and information which has been disposed of after retention period. Under no circumstances shall we be liable for damage of any kind, including (but not limited to) compensatory damages, lost profits, lost data, or any form of special, incidental, indirect, consequential or punitive damages of any kind, whether based on breach of contract of warranty, tort (including negligence), product liability or otherwise, even if we are informed in advance of the possibility of such damages.

