



中国认可
国际互认
检测
TESTING
CNAS L5772

Test Report



Report No.: PTC22102502301C-EN01

Issue Date: Oct. 28, 2022

Page 1 of 3

Applicant: Dongguan Deluxe Metal Industry Ltd

Address: no 280 Longquan Rd, Liaobu town, Dongguan city, Guangdong Province, China

The following merchandise was (were) submitted and identified by client as:

Sample name: PE seal
Style No.: LDPE 3515
Colour: White
Country of Origin: CHINA
Country of Destination: EU - USA
Sample Received Date: Oct. 25, 2022
Completed Date: Oct. 28, 2022

Test Requested and Conclusion(s):

No.	Test Sample	Standard and Requirement	Conclusion(s)
1)	Submitted sample	According to Regulation EU 1935/2004/EC & EU 10/2011 and its amendment (EU) 2020/1245 - Overall Migration	PASS

Test Result(s): Please refer to next page(s).



Prepared by: Anne

Checked by: May Chan

Approved by: Miya

Anne

May Chan

Miya

This report is issued according to the general clauses in www.ptc-testing.com by PTC. Responsibility, guarantee and law restriction are defined in the general service clauses. The report is only responsible for the submitted sample(s) except as otherwise noted. The report could not be copied without permission of the company.

Precise Testing & Certification (Guangdong) Co., Ltd. (PTC)

Building 1, No. 6, Tongxin Road, Dongcheng Street, Dongguan, Guangdong, China.
Tel: 86-769-38808222 Fax: 86-769-38826111 [http:// www.ptc-testing.com](http://www.ptc-testing.com)



Test Report

Report No.:PTC22102502301C-EN01

Issue Date:Oct. 28, 2022

Page 2 of 3

Test Result(s):

1) According to Regulation EU 1935/2004/EC & EU 10/2011 and it's amendment

Overall migration

Method: EN 1186-1:2002& EN 1186-3:2002

Test condition: 40°C for 60 minutes in 50% Ethanol / 3% Acetic acid

Test Item(s)	Unit	Limit(s)	RL	Result(s)			Conclusion(s)
				The 1 st	The 2 nd	The 3 rd	
50% Ethanol(w/v)	mg/dm ²	10	0.5	3.5	N.D.	N.D.	PASS
3% Acetic acid(w/v)	mg/dm ²	10	0.5	3.5	N.D.	N.D.	PASS

- Note:**
1. mg/dm² = milligram per square decimeter.
 2. N.D. = Not Detected (< RL).
 3. RL = Reporting Limit.
 4. Solvents & test condition were selected based on Client's request.
 5. According to point 3.3.2 in Annex V to (EU) No. 10/2011 amended by (EU) No. 2020/1245, the overall migration in the second test shall not exceed the level observed in the first test, and the overall migration in the third test shall not exceed the level observed in the second test. Compliance with the overall migration limit shall be verified on the basis of the level of the overall migration found in the third test.

Test Material List

The following materials apply only to the samples submitted for chemical testing

Material No.	Description	Location
1	White PE	Body

This report is issued according to the general clauses in www.ptc-testing.com by PTC. Responsibility, guarantee and law restriction are defined in the general service clauses. The report is only responsible for the submitted sample(s) except as otherwise noted. The report could not be copied without permission of the company.

Precise Testing & Certification (Guangdong) Co., Ltd. (PTC)

Building 1, No. 6, Tongxin Road, Dongcheng Street, Dongguan, Guangdong, China.
Tel: 86-769-38808222 Fax: 86-769-38826111 [http:// www.ptc-testing.com](http://www.ptc-testing.com)



Test Report

Report No.:PTC22102502301C-EN01

Issue Date:Oct. 28, 2022

Page 3 of 3

Photo of Sample:

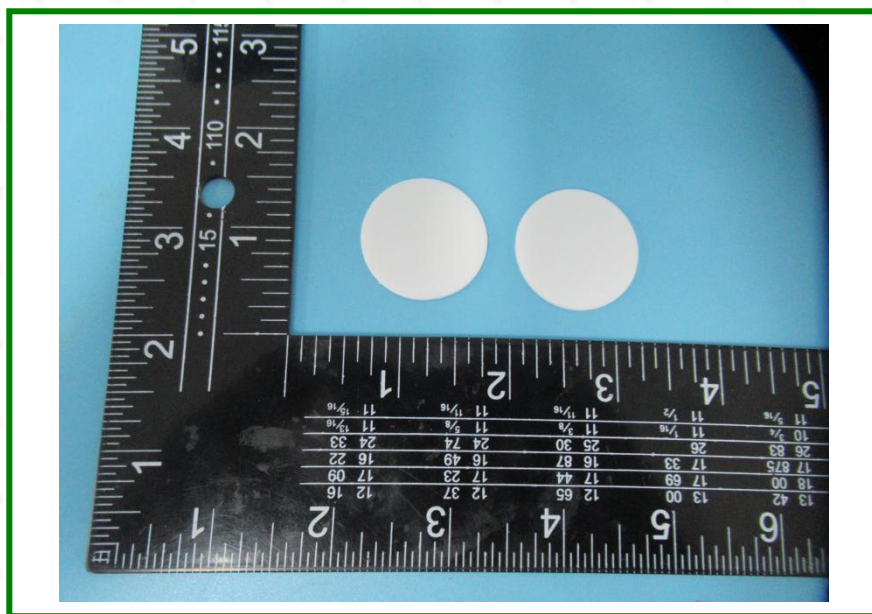

End of Report

This report is issued according to the general clauses in www.ptc-testing.com by PTC. Responsibility, guarantee and law restriction are defined in the general service clauses. The report is only responsible for the submitted sample(s) except as otherwise noted. The report could not be copied without permission of the company.

Precise Testing & Certification (Guangdong) Co., Ltd. (PTC)
Building 1, No. 6, Tongxin Road, Dongcheng Street, Dongguan, Guangdong, China.
Tel: 86-769-38808222 Fax: 86-769-38826111 [http:// www.ptc-testing.com](http://www.ptc-testing.com)